

B. 9M ROAD ON SITE

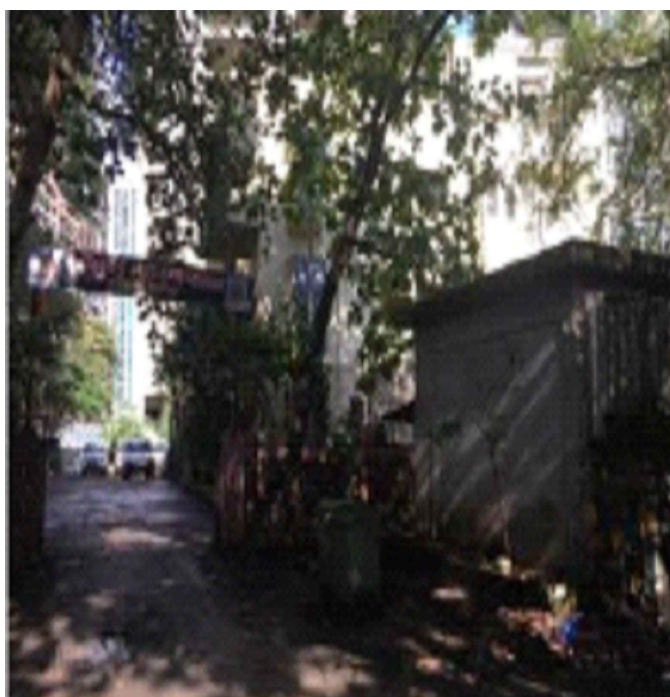

A. FRONT ENTRANCE TO SITE



C. BACK ENTRANCE TO SITE

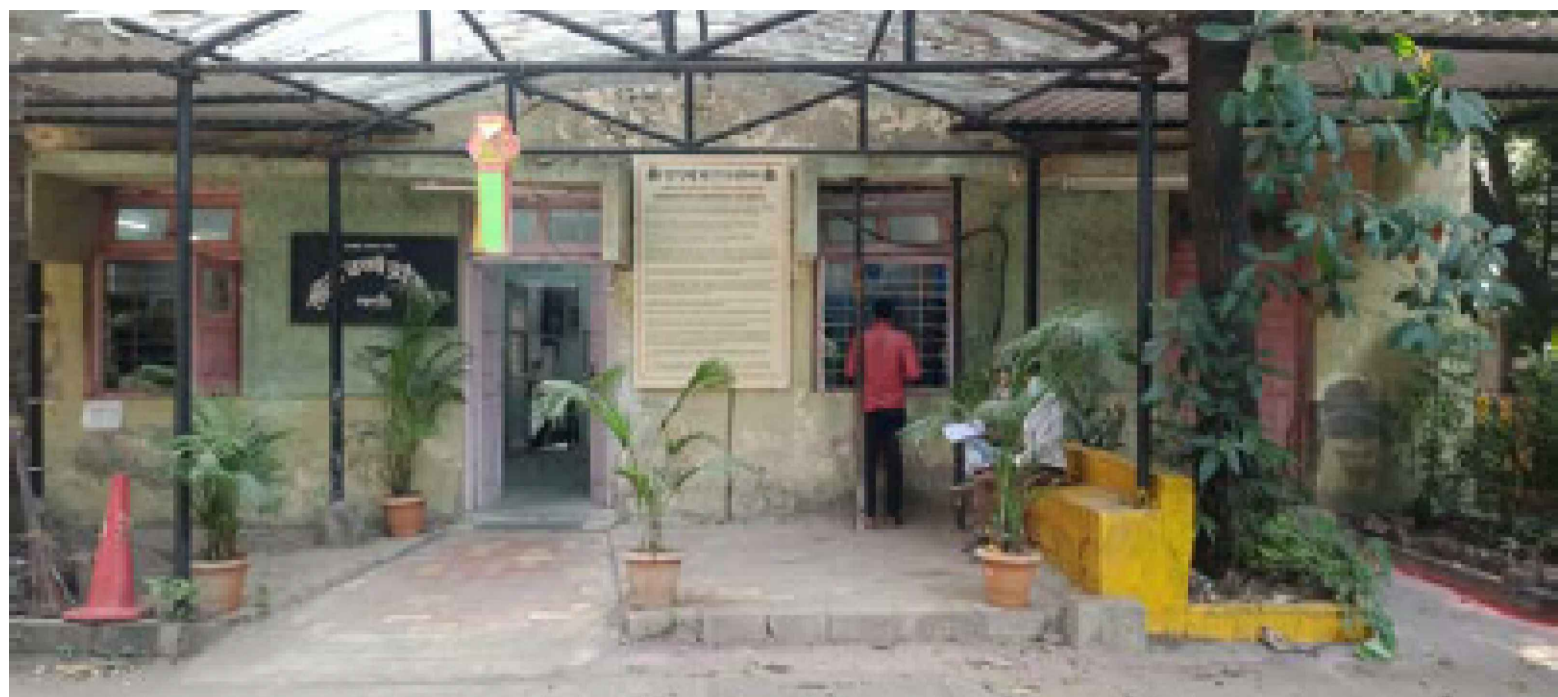

ENTRANCE TO NEW OFFICE (EXISTING)



WATER TANK

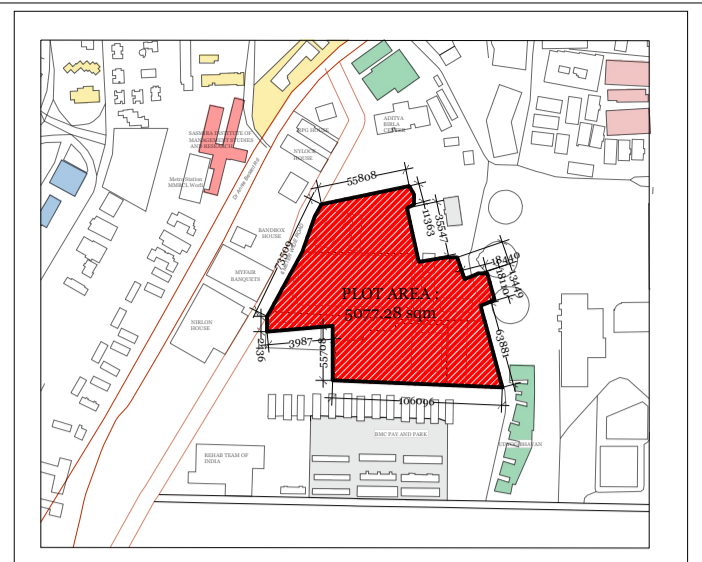

BLOCK PLAN SCALE 1:1000

CONTENT OF SHEET :
SITE PLAN
DP DEMARCATION
PHOTOGRAPHS
PORTA CABIN SPECIFICATIONS

DEMOLITION WORK: YELLOW
PROPOSED WORK: RED
ELECTRICAL SUBSTATION

CONTENT OF SHEET : SITE PLAN

NOTE : USER SIGNATURE IS PROVIDED IN THE SCANNED COPY OF THE PLANS AND HENCE IT IS REQUESTED THAT THE SAME IS NOT INSISTED ON DIGITAL PRINTS, IN CASE REQUIRED , THE SAME WILL BE OBTAINED BEFORE STARTING OF THE WORK.

LEGEND	LABEL
1	EXISTING SHED
2	PROPOSED SMALL SHED
3	PORTA CABINS
4	PIPE SHED
5	TRANSIT STRUCTURES

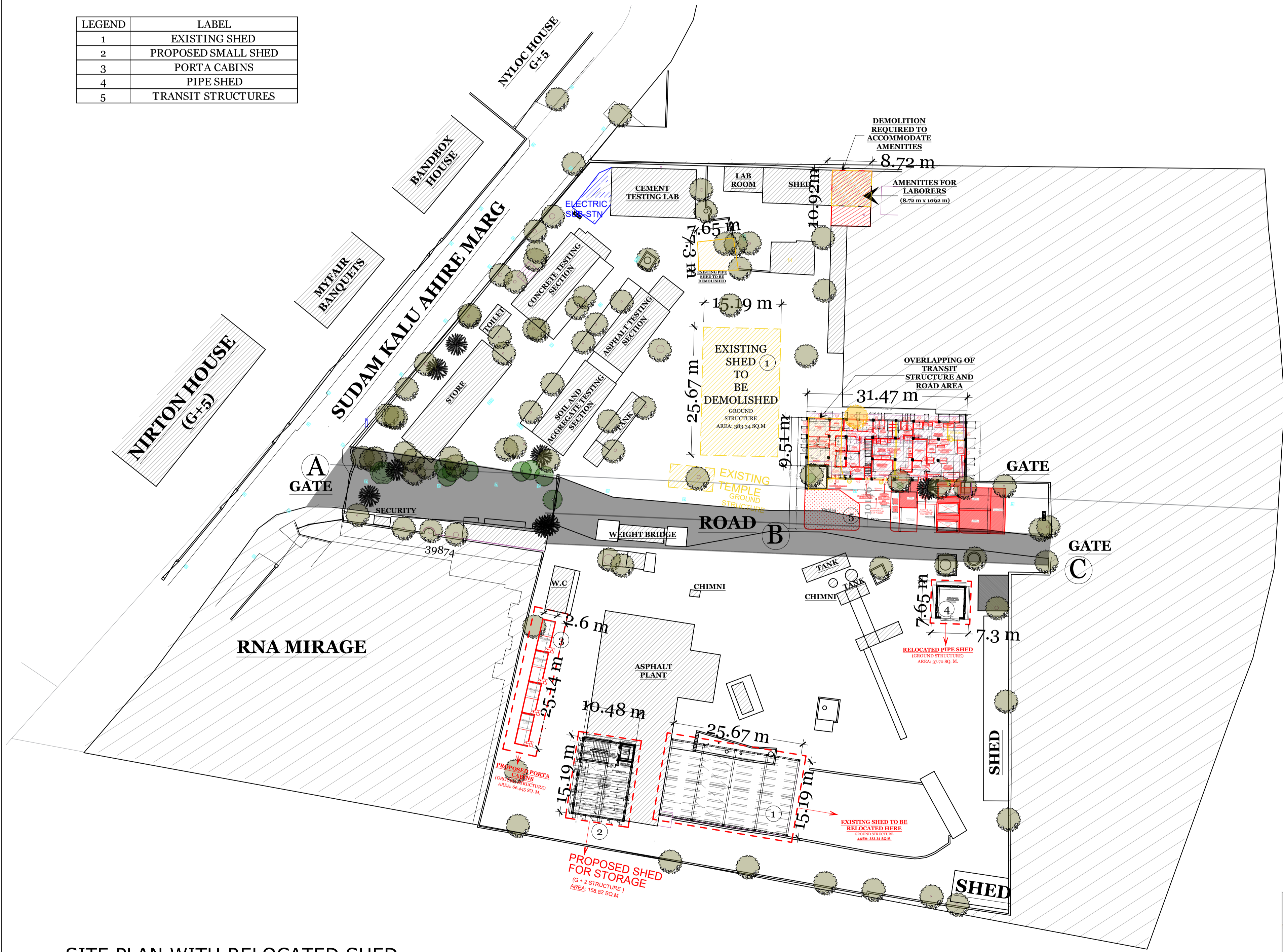

SITE PLAN WITH RELOCATED SHED
(SCALE:- 1:500)

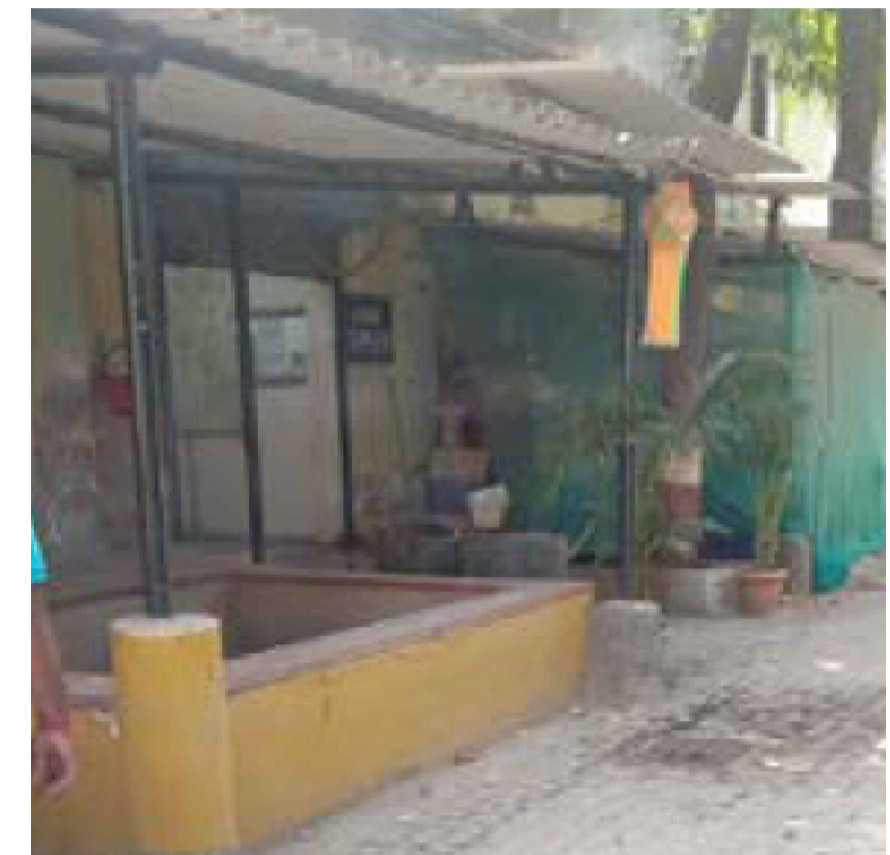

ASPHALT SECTION (EXISTING)

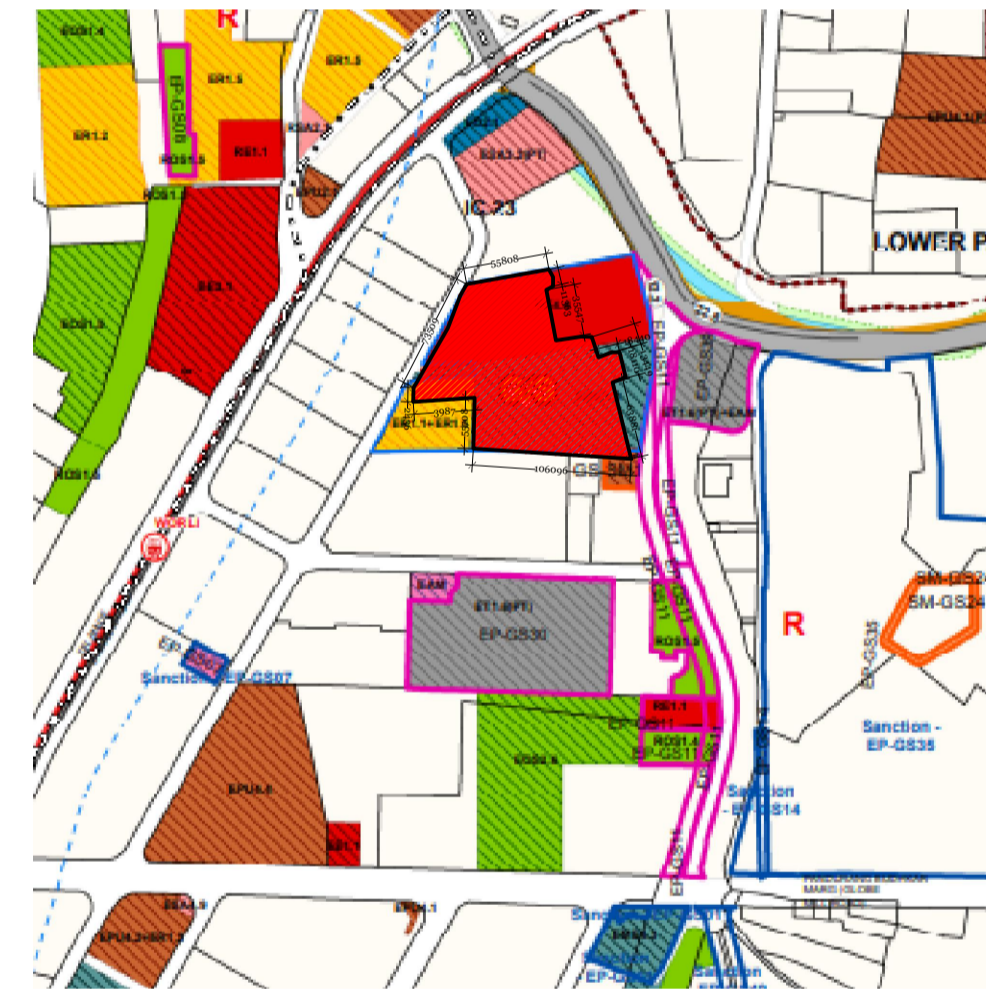

DP REMARK 2034
(SCALE:- 1:1000)

- Standard ISO shipping containers are 8ft (2.43m) wide, 8.5ft (2.59m) high and come in two lengths:
20ft (6.06m)
40ft (12.2m).
- Shipping containers have mono-coque bodies. The corrugation panels (roof, sides, and back), floor, purlins, front doors, frame, and rails form an integrated structural skin. They are strong and made to carry floor loads far in excess of what is required.

COSTING

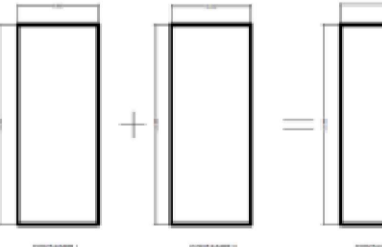

- Maximum cost of 1 shipping container = 1.4 lakh Rupees.
- Maximum customization cost required for 1 container as per the requirement = 1 lakhs Rupees
- Cost spent on one container (half classroom) = 2.5 lakhs approximately.
- Total cost spent on the construction of 1 classroom = 5 lakhs approximately

CONSTRUCTION COST PER SQUARE FOOT
Rs.1500 per sq. ft. including foundation cost
If steel foundation is being used the cost can vary upto Rs.2000 per sq. ft.

PORTA CABIN SPECIFICATION

MUNICIPAL ARCHITECT

ARCHITECT
MASTER & ASSOCIATE

REVISION	DATE	DESCRIPTION	BY
R4	14.01.2023	CHANGING OF DOOR DIRECTION IN SMALL PROPOSED SHED NEAR ASPHALT PLANT	SASHA
R3	07.01.2023	ADDITION OF PORTA CABIN	SASHA
R2	05.01.2023	ADDITION OF PIPE TESTING SHED AND REVISED PORTA CABIN SIZES	SASHA
R1	17.12.2022	ADDITION OF PORTA CABINS	SASHA
R0	3.12.2022	SITE PLAN	SASHA

FILE PATH :
P:\C:\04D:\Sasha_Rana\Vigilance_Files\Vigilance laboratory\Drawings\AS BUILT OF SHED
TYPE OF DWG : ARCHITECTURAL DRAWING

CLIENT: MUNICIPAL CORPORATION OF GREATER MUMBAI (MCGM)

TITLE OF DRAWING : SITE PLAN FOR NEW OFFICE IN MATERIAL TESTING LABORATORY, WORLI

JOB TITLE : MATERIAL TESTING LABORATORY, WORLI

DRAWN BY : Sasha	N	PROJECT CODE: 1903
DATE: 14.01.2023		DRAWING NO: 1903-50
SCALE: 1:500	DATE: 14/01/2023	REVISION NO: R4

CHECKED BY : VIR MASTER

THIS DRAWING IS THE PROPERTY OF
MASTER & ASSOCIATES
ARCHITECTS, INTERIOR DESIGNERS & PROJECT MANAGEMENT CONSULTANTS
AND IS NOT TO BE REPRODUCED, COPIED HANDED OVER TO A THIRD PARTY OR USED FOR ANY PURPOSE OTHER THAN FOR WHICH IT HAS BEEN LOANED

STATUS

MASTER & ASSOCIATES
ARCHITECTS, INTERIOR DESIGNERS & PROJECT MANAGEMENT CONSULTANTS

MUMBAI
HAMAN HOUSE, 34-38 ANSARIA DODSI MARG,
MUMBAI - 400 001, India
PHONE NO : +91 22 2206 4006 / 4736 FAX 22701173
EMAIL ADD : info@masterandassociates.com
+ virmaster@gmail.com

ALIGERS
SULIMANE AHD HAZAZI, CTE, 18 LOGEMENTS BLOC - B1, N°12,
CITE DE BAHAMANA, 38000 ALIGERS.
PHONE NO 00213 071076949
EMAIL ADD : info@masterandassociates.com
MOBILE : 213 93207958

THIS DRAWING IS THE PROPERTY OF
MASTER & ASSOCIATES
ARCHITECTS, INTERIOR DESIGNERS & PROJECT MANAGEMENT CONSULTANTS
AND IS NOT TO BE REPRODUCED, COPIED, HANDED OVER TO A THIRD PARTY OR USED FOR ANY PURPOSE OTHER THAN THAT FOR WHICH IT HAS BEEN LOANED

STATUS

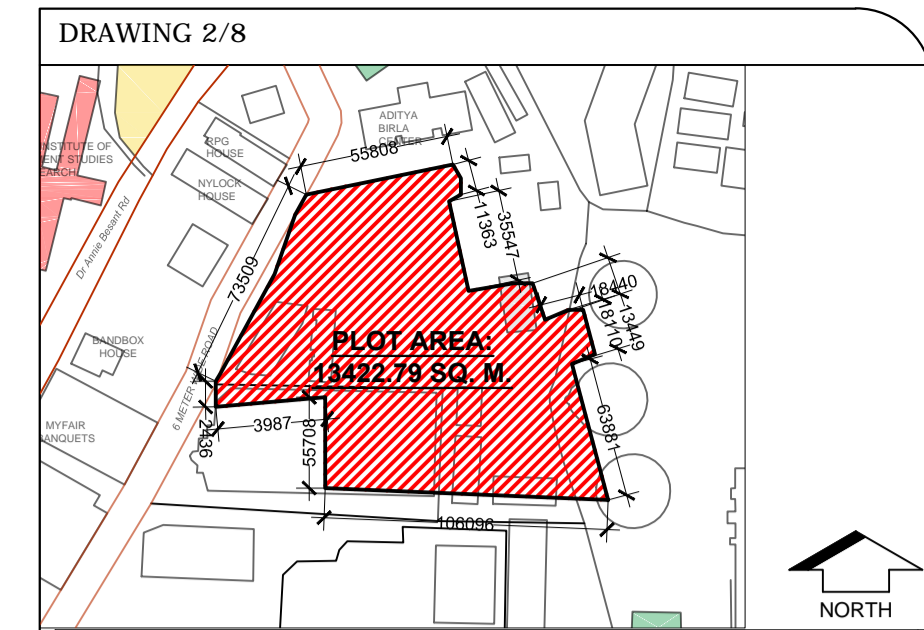

BLOCK PLAN SCALE 1:1000
CONTENT OF SHEET : AS BUILT OF SHED

CONTENT OF SHEET : AS BUILT OF SHED, INCLUDES PLANS, ELEVATION, SECTION AND DETAIL

NOTE : USER SIGNATURE IS PROVIDED IN THE SCANNED COPY OF THE PLANS AND HENCE IT IS REQUESTED THAT THE SAME IS NOT INSISTED ON DIGITAL PRINTS. IN CASE REQUIRED, THE SAME WILL BE OBTAINED BEFORE STARTING OF THE WORK.

MUNICIPAL ARCHITECT
ARCHITECT MASTER & ASSOCIATE

R1	14.01.2023	REVISION OF SECTION A-A'	SASHA
R0	1.12.2022	AS BUILT OF LAYOUT	SASHA

FILE PATH : P.C:04/ D:\Sasha_Rana\Vigilance_Files\SAS

TYPE OF DWG : AS BUILT DRAWING

CLIENT: MUNICIPAL CORPORATION OF GREATER MUMBAI (MCGM)

TITLE OF DRAWING : AS BUILT PLAN, ELEVATION AND DETAILS FOR NEW OFFICE IN MATERIAL TESTING LABORATORY, WORLI

JOB TITLE : MATERIAL TESTING LABORATORY, WORLI

DRAWN BY : Sasha PROJECT CODE: 1903

DATE: 14.01.2023 DRAWING NO: 1903-51

SCALE: AS MENTIONED DATE: 14/01/2023 REVISION NO: R1

CHECKED BY : VIR MASTER

THIS DRAWING IS THE PROPERTY OF MASTER & ASSOCIATES ARCHITECTS, INTERIOR DESIGNERS & PROJECT MANAGEMENT CONSULTANTS AND IS NOT TO BE REPRODUCED, COPIED HANDED OVER TO A THIRD PARTY OR USED FOR ANY PURPOSE OTHER THAN FOR WHICH IT HAS BEEN LOANED

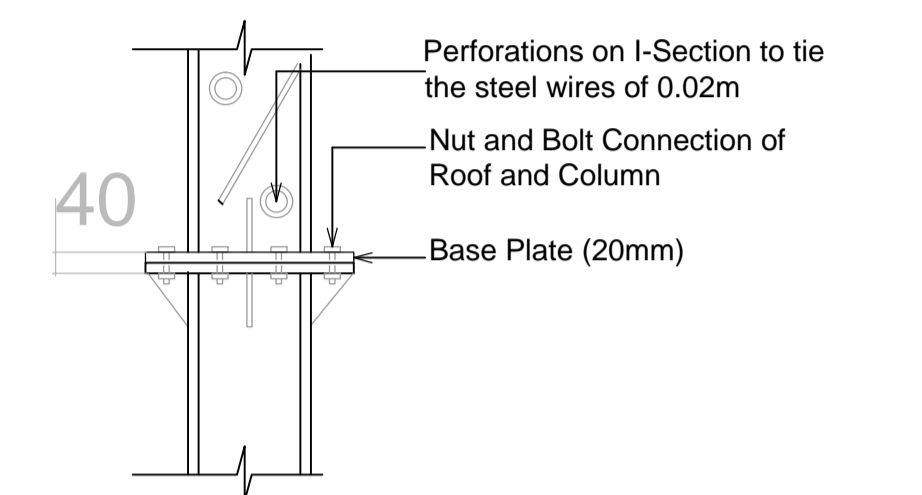
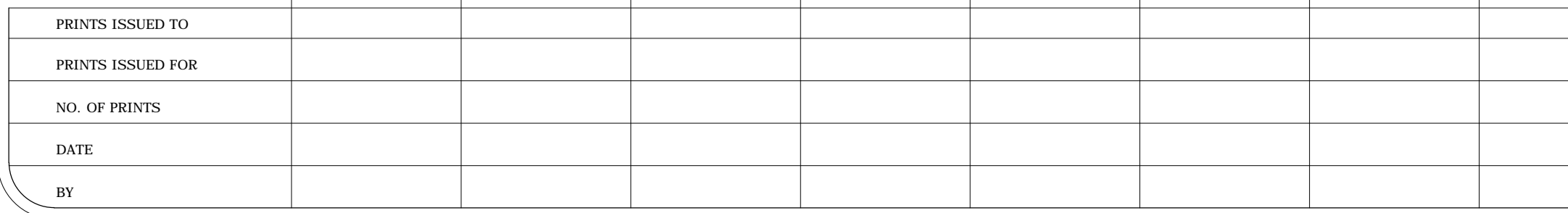
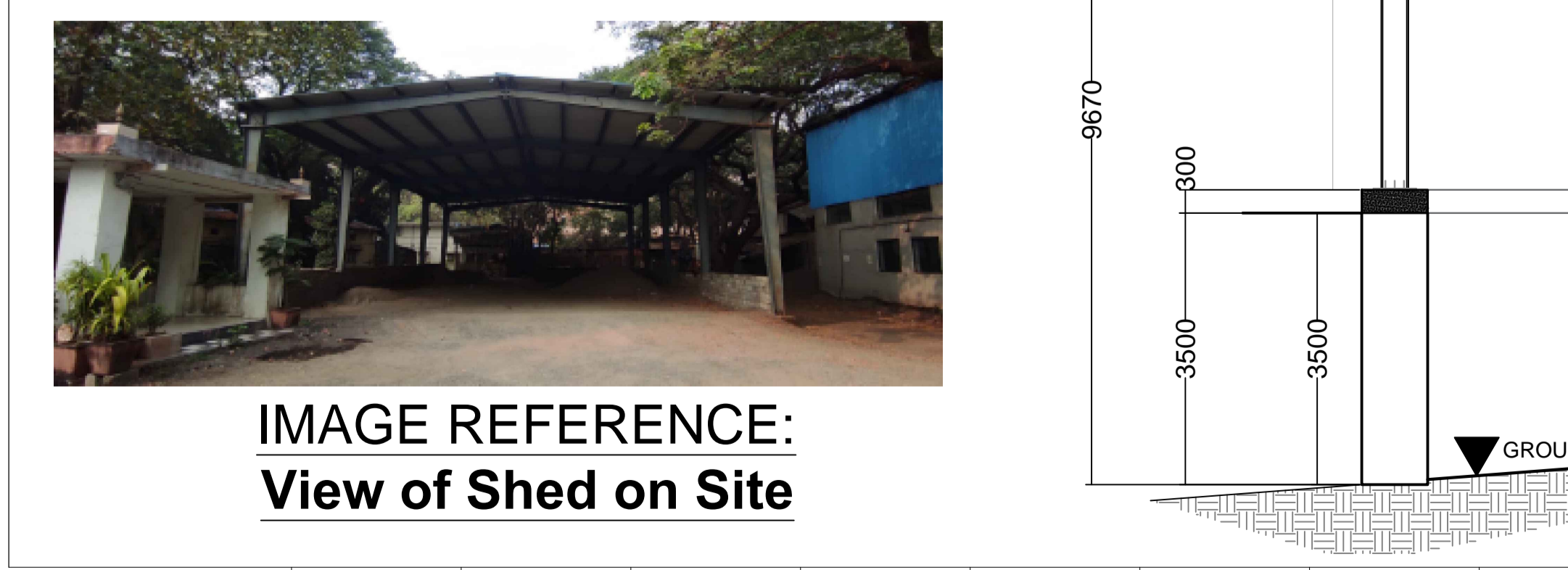
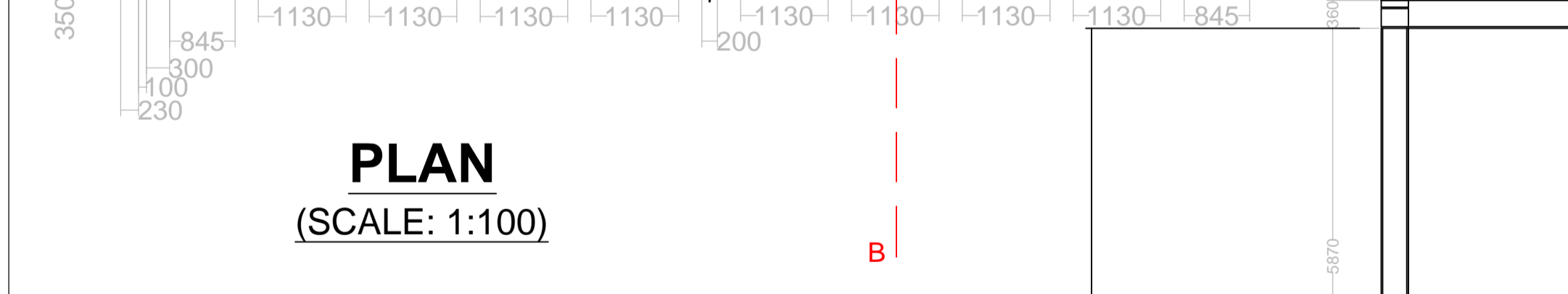
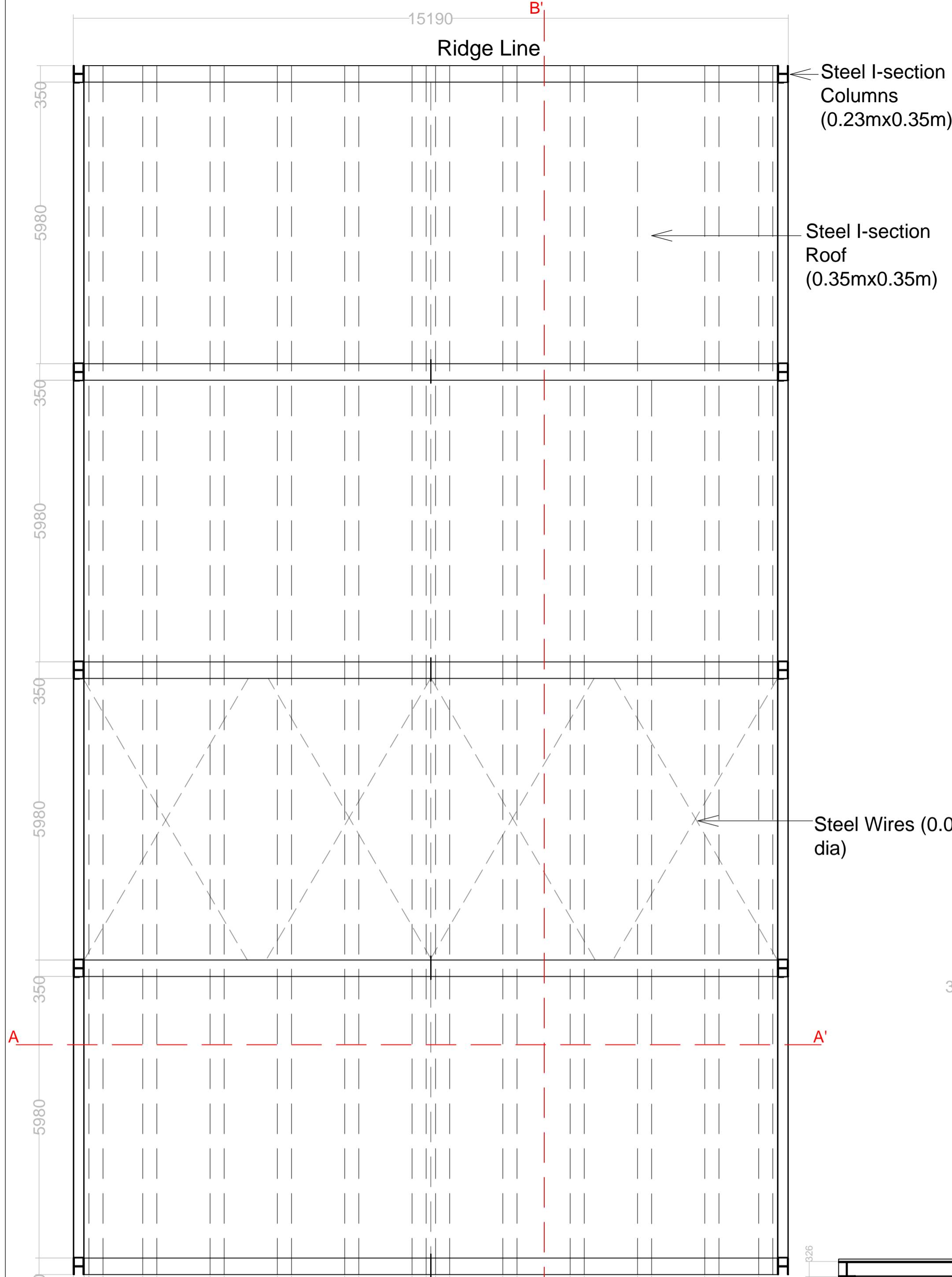

Detail B-Joinery of Column and Roof (SCALE: 1:20)

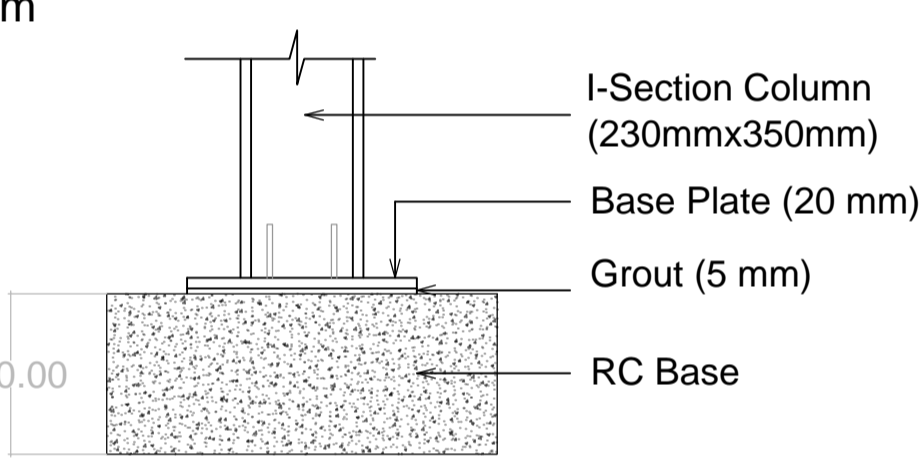

Detail A-connection of Column and RC Base (SCALE: 1:20)



Image Reference: Detail B



Image Reference: Existing Shed as on Site



Image Reference: Front Elevation



Image Reference: View of Shed

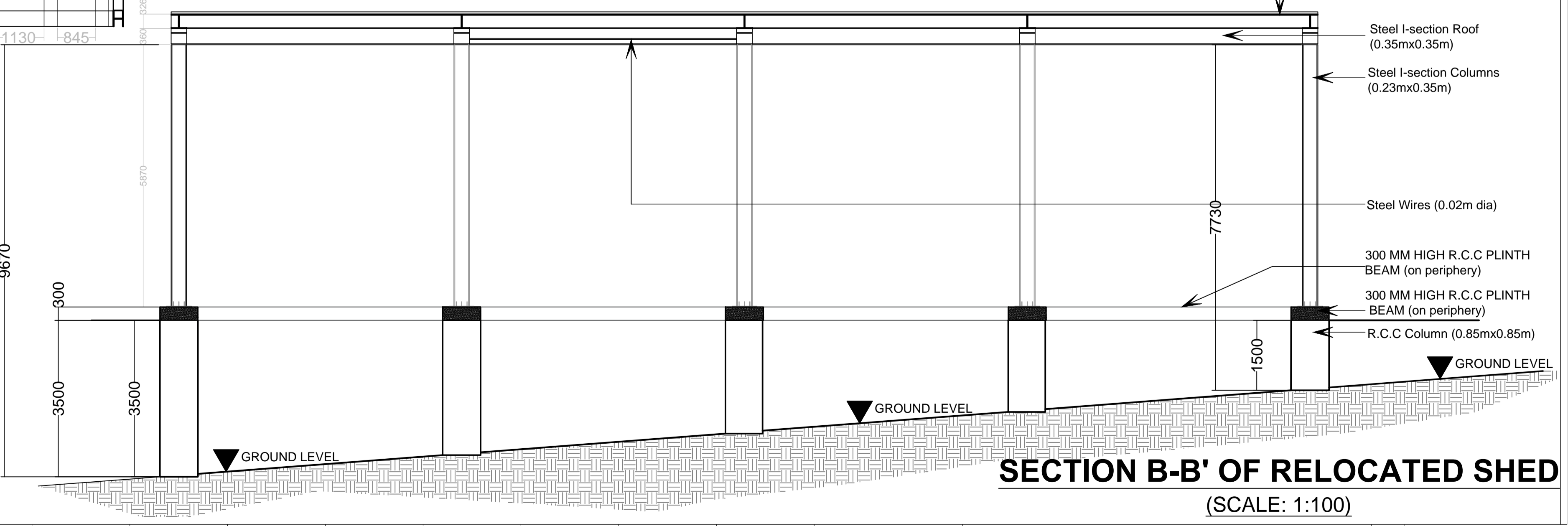
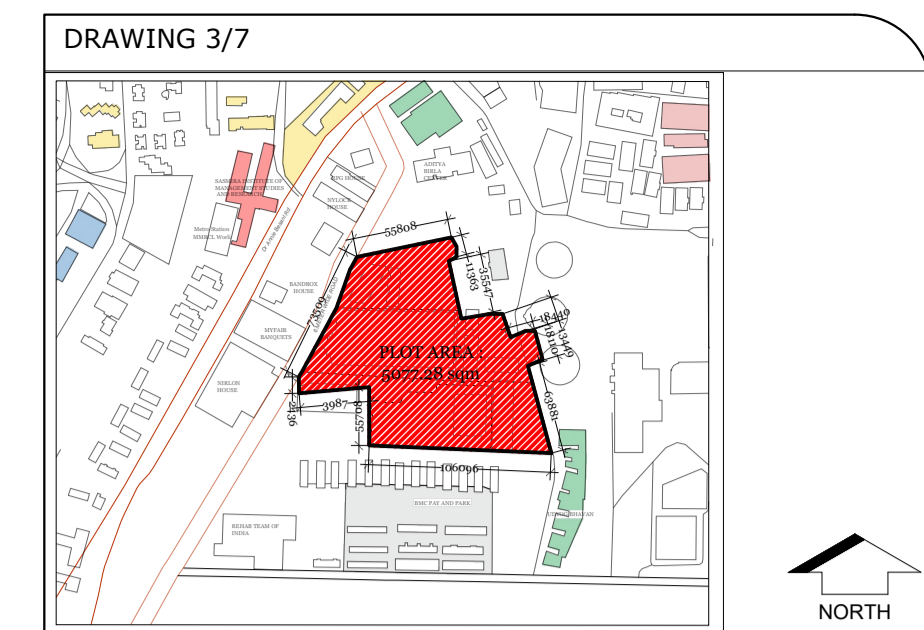

IMAGE REFERENCE: View of Shed on Site

PRINTS ISSUED TO	
PRINTS ISSUED FOR	
NO. OF PRINTS	
DATE	
BY	

THIS DRAWING IS THE PROPERTY OF MASTER & ASSOCIATES ARCHITECTS, INTERIOR DESIGNERS & PROJECT MANAGEMENT CONSULTANTS AND IS NOT TO BE REPRODUCED, COPIED, HANDED OVER TO A THIRD PARTY OR USED FOR ANY PURPOSE OTHER THAN THAT FOR WHICH IT HAS BEEN LOANED

STATUS



BLOCK PLAN SCALE 1:1000
 CONTENT OF SHEET : AS BUILT OF NEW OFFICE
 GROUND FLOOR
 FIRST FLOOR
 FRONT ELEVATION
 STAIRCASE SECTION
 DOOR WINDOW SCHEDULE
 PHOTOGRAPHS

DEMOLITION WORK: YELLOW
 PROPOSED WORK: RED

CONTENT OF SHEET : AS BUILT OF NEW OFFICE, INCLUDES
 PLAN, SECTION, AND ELEVATION

NOTE : USER SIGNATURE IS PROVIDED IN THE SCANNED COPY OF THE PLANS AND
 HENCE IT IS REQUESTED THAT THE SAME IS NOT INSISTED ON DIGITAL PRINTS. IN
 CASE REQUIRED , THE SAME WILL BE OBTAINED BEFORE STARTING OF THE WORK.

MUNICIPAL ARCHITECT ARCHITECT MASTER & ASSOCIATE

NO.	DATE	DESCRIPTION	BY
R0	3.12.2022	AS BUILT OF NEW OFFICE	SASHA

FILE PATH :
 P:\C:\04\ D:\Sasha_Rana\Vigilance_Files\SAS

TYPE OF DWG : AS BUILT DRAWING

CLIENT: MUNICIPAL CORPORATION OF GREATER MUMBAI (MCGM)

TITLE OF DRAWING : AS BUILT PLAN, ELEVATION AND DETAILS FOR NEW OFFICE IN MATERIAL TESTING LABORATORY, WORLI

JOB TITLE : MATERIAL TESTING LABORATORY, WORLI

DRAWN BY : Sasha PROJECT CODE: 1903
 DATE: 3.12.2022 DRAWING NO: 1903-52
 SCALE: AS MENTIONED DATE: 3/12/2022 REVISION NO: R0

CHECKED BY : VIR MASTER

THIS DRAWING IS THE PROPERTY OF
MASTER & ASSOCIATES
 ARCHITECTS, INTERIOR DESIGNERS &
 PROJECT MANAGEMENT CONSULTANTS

AND IS NOT TO BE REPRODUCED, COPIED, HANDED OVER TO A THIRD PARTY OR USED FOR ANY PURPOSE OTHER THAN FOR WHICH IT HAS BEEN LOANED

STATUS

MASTER & ASSOCIATES
 ARCHITECTS, INTERIOR DESIGNERS &
 PROJECT MANAGEMENT CONSULTANTS

MUMBAI
 HANMAN HOUSE, 34-36 ANARJAL DASHI MARG,
 MUMBAI - 400 001, India.
 PHONE NO: +91-22-2285 4800 / 4786 FAX: 22700173
 EMAIL ADD: + sashamaster@gmail.com + sashamaster@gmail.com

ALGERES
 SLEPHANE ABD ELAZIZ, CITE 18 LOGEMENTS BLOC - 01, N°1
 CITE DE REHMANIA, ZERAKDA ALGERES.
 PHONE NO: 00213-3-0707049
 EMAIL ADD: + sashamasteralgeria@gmail.com
 MOBILE : 213-93397958

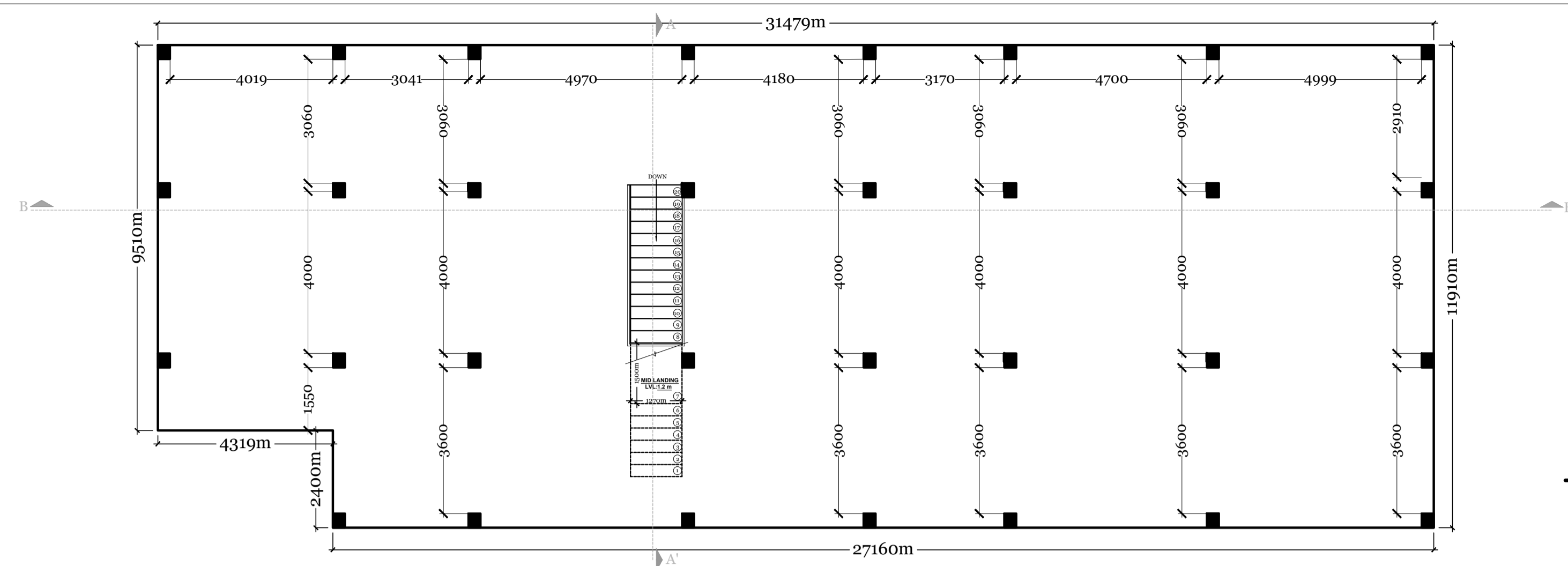

FIRST FLOOR
 (SCALE: 1:100)

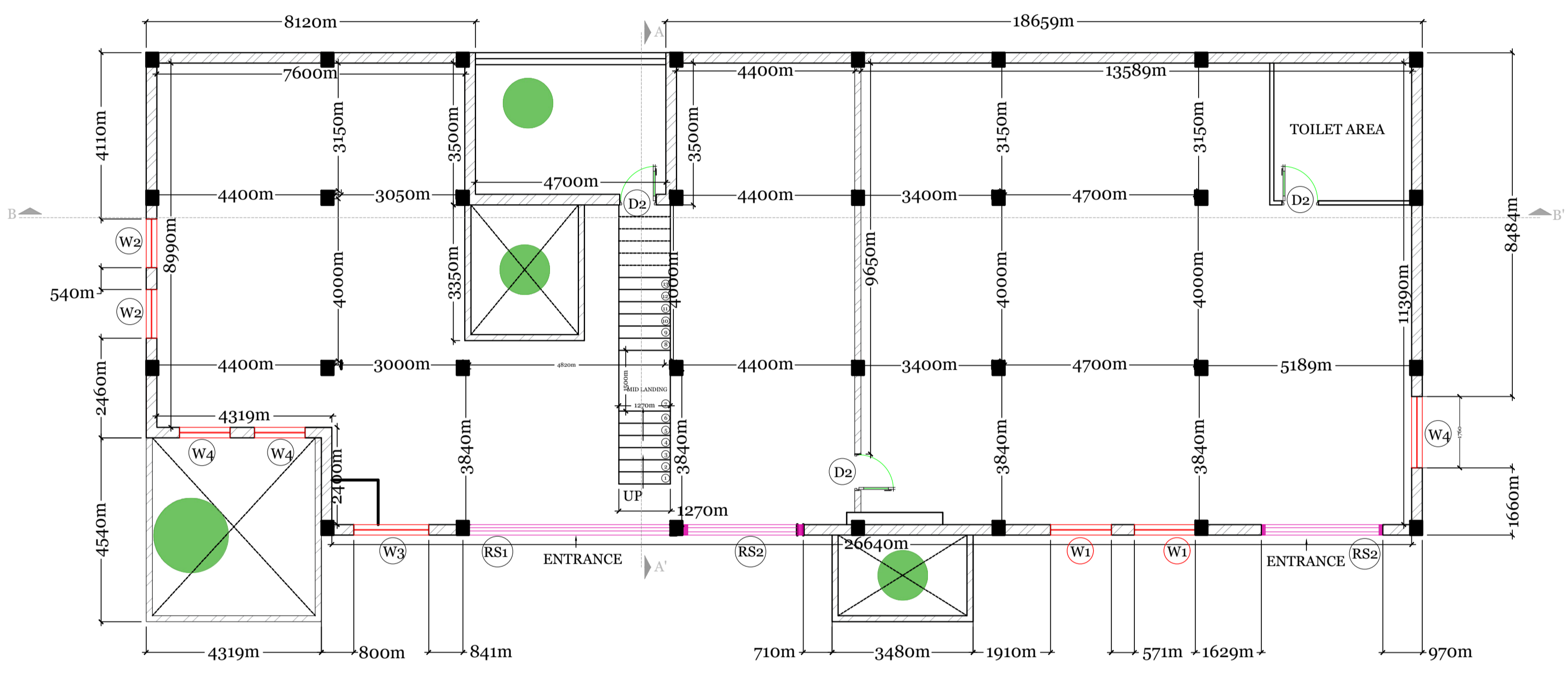

GROUND FLOOR PLAN
 (SCALE: 1:100)

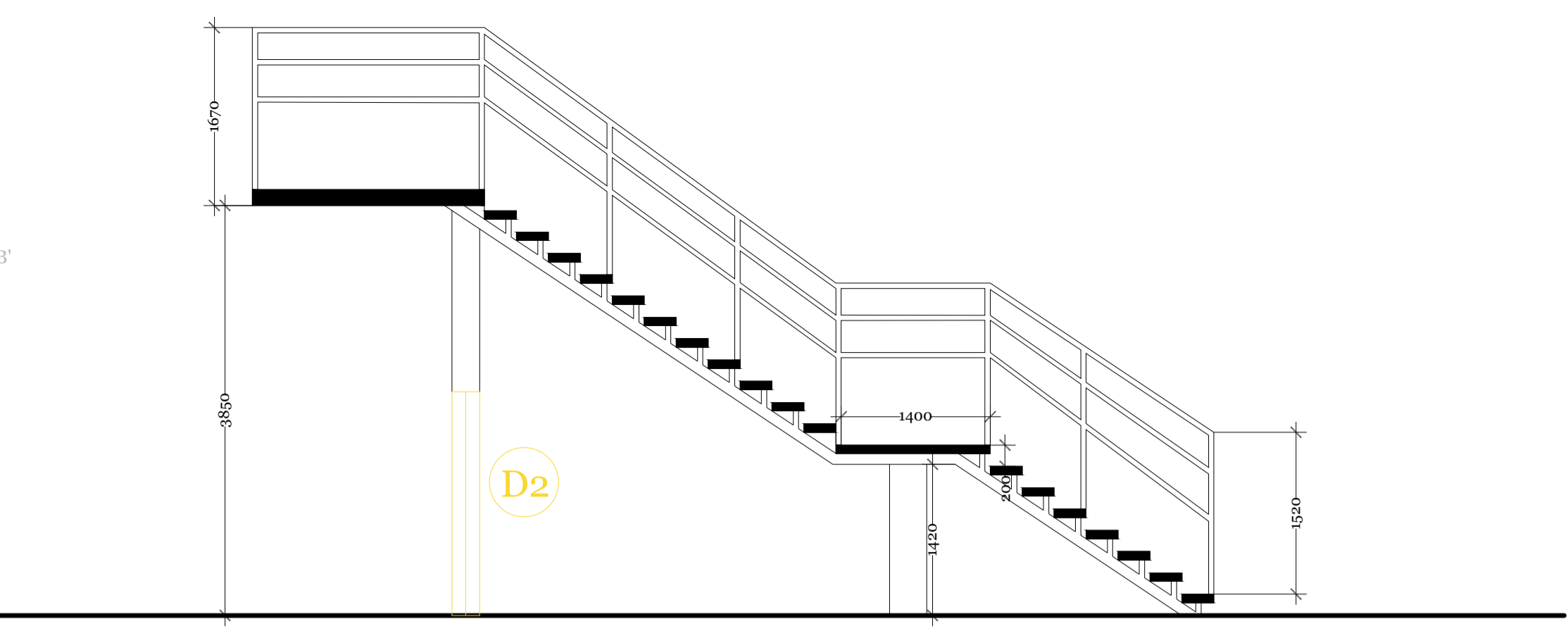

STAIRCASE SECTION
 (SCALE: 1:50)

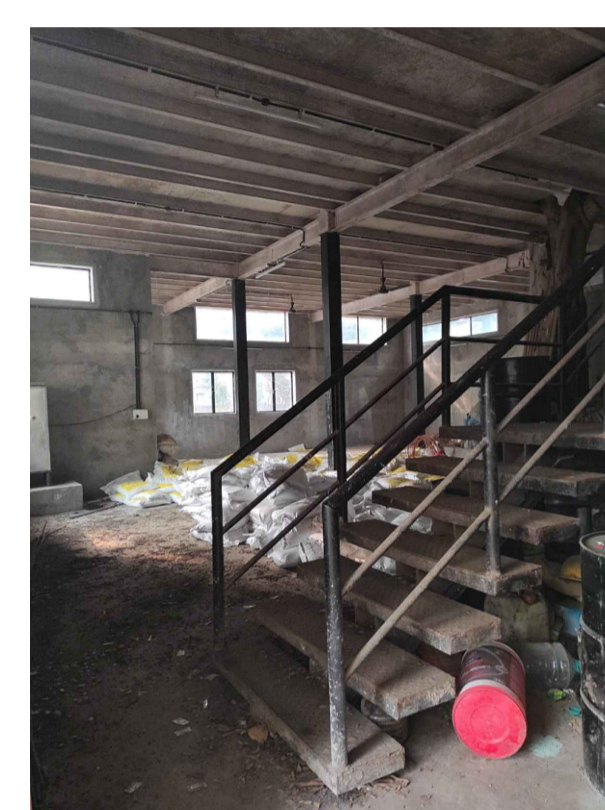
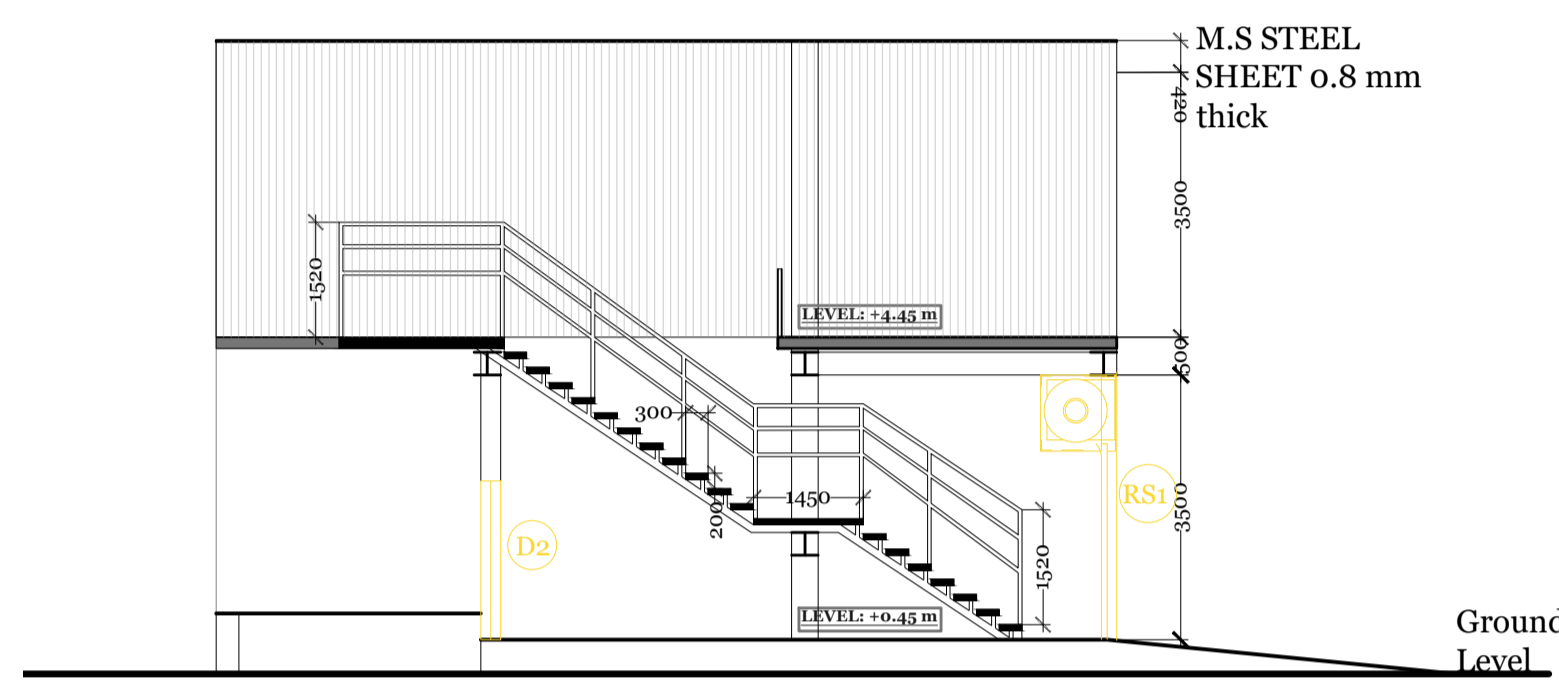

IMAGE REFERENCE:
 INTERNAL STAIRCASE



IMAGE REFERENCE:
 PART OF ELEVATION



SECTION A-A'
 (SCALE: 1:100)

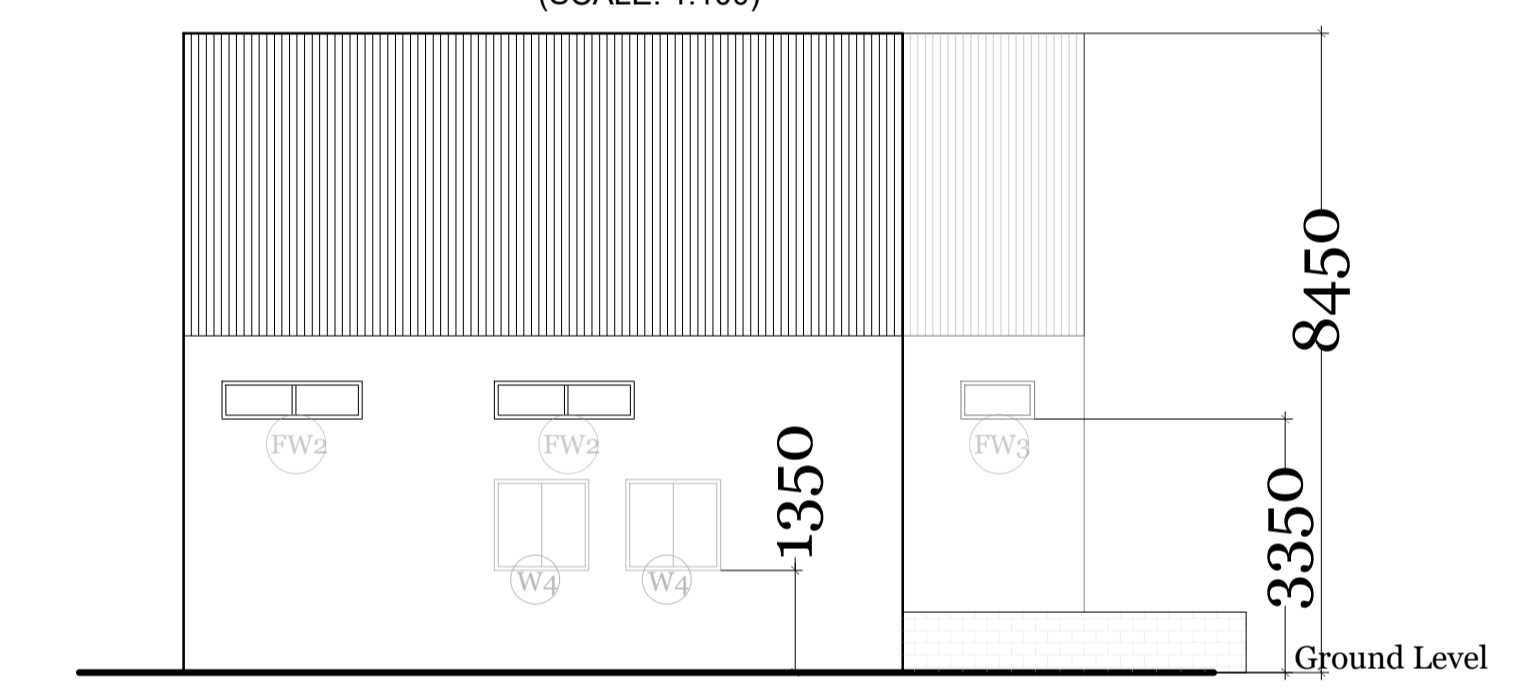

WESTERN ELEVATION
 (SCALE: 1:100)

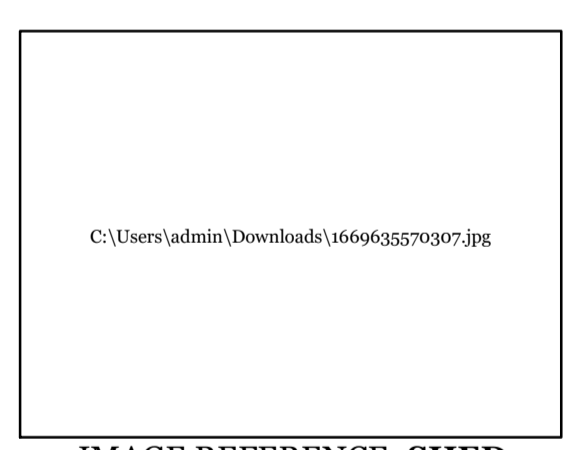

IMAGE REFERENCE: SHED
 ADJACENT TO NEW OFFICE

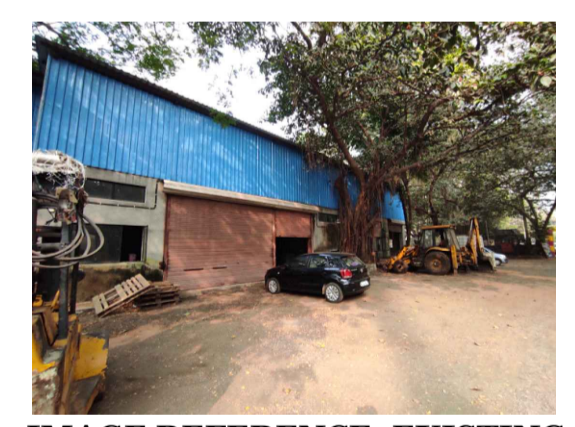

IMAGE REFERENCE: EXISTING
 ROLLING SHUTTER

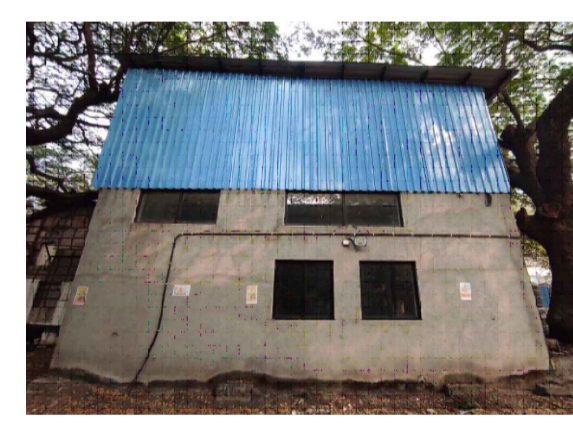
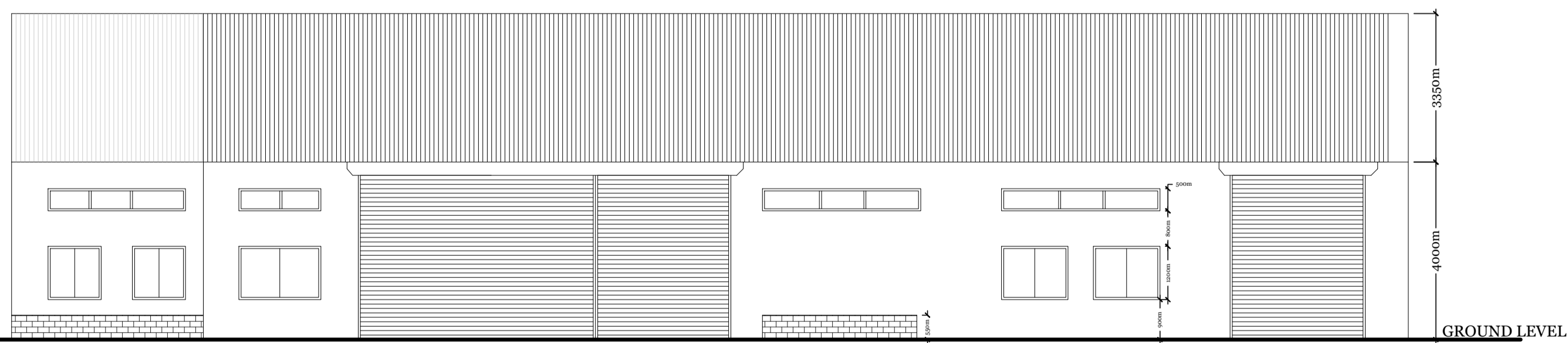

IMAGE REFERENCE: ELEVATION
 OF NEW OFFICE BESIDE SHED



IMAGE REFERENCE: NEW
 OFFICE BESIDE SHED



FRONT ELEVATION
 (SCALE: 1:100)

Existing Window and Door Schedule				
SR.NO	TYPE	DIMENSIONS	DESCRIPTION	NO.
W1	Sliding	1000x1200	2 Panel Sliding Window, Aluminium Frame, Aluminium Track, with Tempered Glass	4
W2	Sliding	2000x1200	2 Panel Sliding Window, Aluminium Frame, Aluminium Track, with Tempered Glass	3
W3	Sliding	2600x1200	2 Panel Sliding Window, Aluminium Frame, Aluminium Track, with Tempered Glass	1
W4	Sliding	1250x1200	2 Panel Sliding Window, Aluminium Frame, Aluminium Track, with Tempered Glass	2
W5	Sliding	1500x1200	2 Panel Sliding Window, Aluminium Frame, Aluminium Track, with Tempered Glass	0
F.W1	Fixed Window	3500x500	3 Panel Fixed Window with Aluminium Frame and Tempered Glass	6
F.W2	Fixed Window	1850x500	2 Panel Fixed Window with Aluminium Frame and Tempered Glass	10
F.W3	Fixed Window	975x500	1 Panel Fixed Window with Aluminium Frame and Tempered Glass	1
D1	Single Leaf	900x2100	Single Leaf, 25 mm thick Tempered Glass Door	0
D2	Single Leaf	900x2100	Single Leaf, TW Flush Door with Laminate	2
D3	Single Leaf	800x2100	Single Leaf, TW Flush Door with Laminate	0
D4	Double Leaf	1500x2100	Double Leaf, 25 mm thick Tempered Glass Door	0
D5	Double Leaf	900x2100	Double Leaf, 25 mm thick TW Frame, Flushed	0
V1	Louvered	1200x600	Aluminium Frame Louvered Windows with Glass Louvers	0

THIS DRAWING IS THE PROPERTY OF
MASTER & ASSOCIATES, ARCHITECTS, INTERIOR DESIGNERS &
 PROJECT MANAGEMENT CONSULTANTS
 AND IS NOT TO BE REPRODUCED, COPIED, HANDED OVER TO A THIRD PARTY OR USED FOR ANY PURPOSE OTHER THAN THAT FOR WHICH IT HAS BEEN LOANED

STATUS

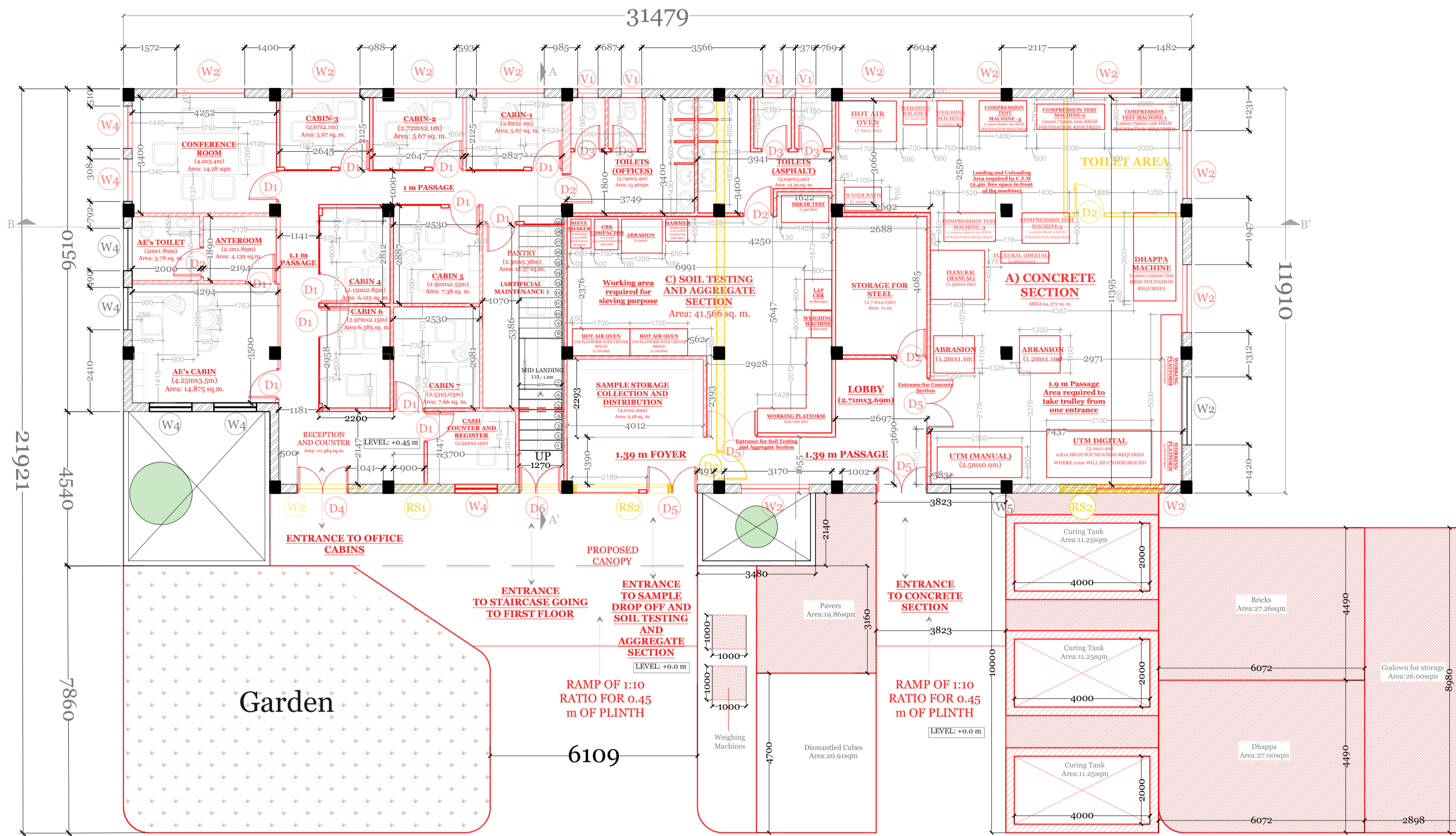

GROUND FLOOR PLAN
(SCALE: 1:100)

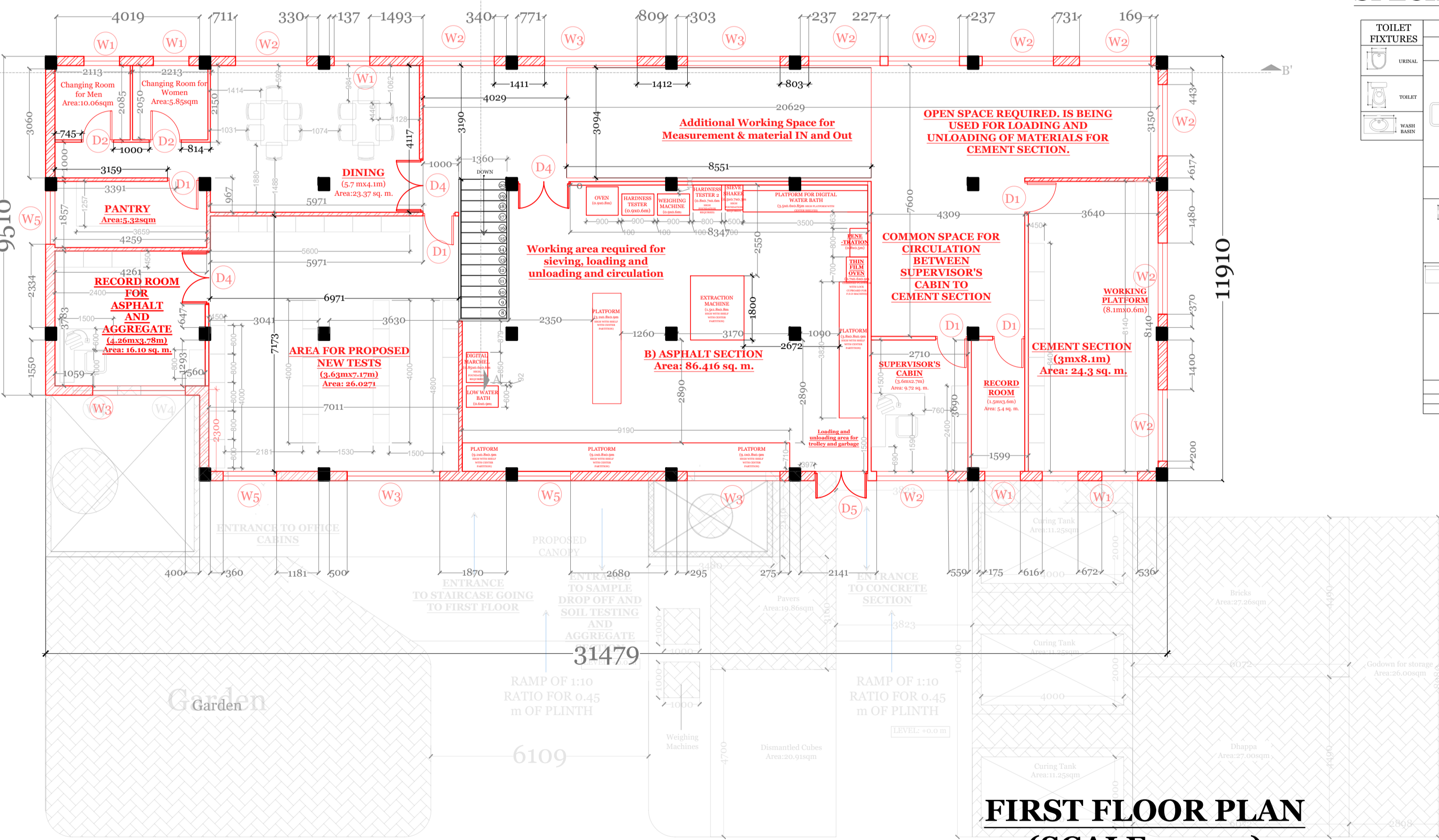

FIRST FLOOR PLAN
(SCALE: 1:100)

MACHINERY SPECIFICATIONS

A. CONCRETE SECTION

SR. NO.	TYPES OF MACHINERIES	SPACE REQUIRED FOR THE MACHINERIES			FOUNDATION/ SPACE REQUIRED
		LENGTH	BREADTH	HEIGHT	
1	CTM 1	2.00	0.75	0.12	FOUNDATION
2	CTM 2	2.00	0.75	0.12	FOUNDATION
3	CTM 4- AUTOMATIC	1.52	0.85	0.50	FOUNDATION
4	CTM 5- AUTOMATIC	1.40	0.80	0.30	FOUNDATION
5	CTM 5- AUTOMATIC	1.40	0.80	0.30	FOUNDATION
6	UTM 1 - MANUAL	2.5	0.9	0	SPACE
7	FLEXURAL 1 MACHINE - DIGITAL	1.1	0.9	0	SPACE
8	FLEXURAL 2 MACHINE - MANUAL	1.45	1.6	0	SPACE
9	WEIGHING MACHING	0.75	0.75	0	SPACE
10	WEIGHT BALANCE	0.7	0.7	0	SPACE
11	R.C.C. DHAPA TESTING MACHINE	2.6	1.25	0.75	FOUNDATION
12	WATER BATH	1.1	0.7	0	SPACE
13	ABRRATION MACHINE 1	1.2	1.1	0	SPACE
14	ABRRATION MACHINE 2	1.2	1.1	0	SPACE
15	HOT AIR OVEN	1.7	1.2	0	SPACE
16	UTM - DIGITAL	3.1	1.4	TOTAL 0.8 0.6 UNDERGROUND FOUNDATION & 0.2 ABOVE GROUND	FOUNDATION

B. ASPHALT SECTION

SR. NO.	TYPES OF MACHINERIES	SPACE REQUIRED FOR THE MACHINERIES			FOUNDATION/ SPACE REQUIRED
		LENGTH	BREADTH	HEIGHT	
1	HARDNESS TESTER 1	0.90	0.60	0.00	SPACE
2	HARDNESS TESTER 2	0.80	0.70	0.60	FOUNDATION
3	SIEVE SHAKER	0.50	0.70	0.30	FOUNDATION
4	SIDE PLATFORM REQUIRED FOR ASPHALT SECTION WITH SHELF AT CENTER	16.00	0.90	0.90	PLATFORM
5	EXTRACTION MACHINE AT CENTER	1.50	1.80	0.80	PLATFORM
6	OVEN MACHINE	0.9	0.8	0	SPACE
7	DIGITAL MARCHEL	0.85	0.6	0.6	FOUNDATION
8	PLATFORM FOR DIGITAL WATER BATH MACHINE WITH SHELF PARTITION AT CENTER	3.5	0.6	0.85	PLATFORM
9	WEIGHING MACHING	0.90	0.60	0.00	SPACE
10	THIN FILM OVEN	0.7	0.6	0.6	PLATFORM REQUIRED WITH LOCKED SHELF BELOW FOR F.D.D. MACHINE
11	PENETRATION	0.8	0.5	0.6	SPACE
12	LOW WATER BATH	0.6	0.9	0	SPACE

C. SOIL TESTING & AGGREGATE SECTION

SR. NO.	TYPES OF MACHINERIES	SPACE REQUIRED FOR THE MACHINERIES			FOUNDATION/ SPACE REQUIRED
		LENGTH	BREADTH	HEIGHT	
1	SEIVE SHAKER	0.60	0.85	0.35	FOUNDATION
2	LAP CBR	0.80	0.90	0.00	SPACE
3	WEIGHING MACHINE	0.80	0.60	0.00	SPACE
4	HOT AIR OVEN 1	1.70	0.80	0.80	PLATFORM WITH SHELF BELOW
5	HOT AIR OVEN 2	1.70	0.80	0.80	PLATFORM WITH SHELF BELOW
6	SHEAR TEST	1.4	0.8	0	SPACE
7	ABRRATION MACHINE	1.2	1	0	SPACE
8	PLATFORM FOR SEIVE WITH SHELF PARTITION AT CENTER	3	0.75	0.9	PLATFORM
9	CBR COMPACTOR	0.70	0.90	0.30	FOUNDATION

D. CEMENT SECTION

SR. NO.	TYPES OF MACHINERIES	SPACE REQUIRED FOR THE MACHINERIES			FOUNDATION/ SPACE REQUIRED
		LENGTH	BREADTH	HEIGHT	
1	PLATFORM REQUIRED FOR CEMENT MIXER MACHINE	6.90	0.60	0.90	PLATFORM WITH SHELF BELOW

DOOR WINDOW SCHEDULE

Window and Door Schedule

SR.NO	TYPE	DIMENSIONS	DESCRIPTION	NO.
W1	Sliding	1000x1200	2 Panel Sliding Window, Aluminium Frame, Aluminium Track, with Tempered Glass	6
W2	Sliding	2000x1200	2 Panel Sliding Window, Aluminium Frame, Aluminium Track, with Tempered Glass	22
W3	Sliding	2600x1200	2 Panel Sliding Window, Aluminium Frame, Aluminium Track, with Tempered Glass	12
W4	Sliding	1250x1200	2 Panel Sliding Window, Aluminium Frame, Aluminium Track, with Tempered Glass	4
W5	Sliding	1500x1200	2 Panel Sliding Window, Aluminium Frame, Aluminium Track, with Tempered Glass	2
F.W1	Fixed Window	3500x500	3 Panel Fixed Window with Aluminium Frame and Tempered Glass	11
F.W2	Fixed Window	1850x500	2 Panel Fixed Window with Aluminium Frame and Tempered Glass	17
F.W3	Fixed Window	975x500	1 Panel Fixed Window with Aluminium Frame and Tempered Glass	1
D1	Single Leaf	900x2100	Single Leaf, 25 mm thick Tempered Glass Door	12
D2	Single Leaf	900x2100	Single Leaf, TW Flush Door with Laminate	5
D3	Single Leaf	800x2100	Single Leaf, TW Flush Door with Laminate	4
D4	Double Leaf	1500x2100	Double Leaf, 25 mm thick Tempered Glass Door	5
D5	Double Leaf	1200x2100	Double Leaf, 25 mm thick TW Frame, Flushed	5
D6	Double Leaf	2143x2100	Double Leaf, 25 mm thick Tempered Glass Door	1
V1	Louvered	600x1200	Aluminium Frame Louvered Windows with Glass Louvers	2

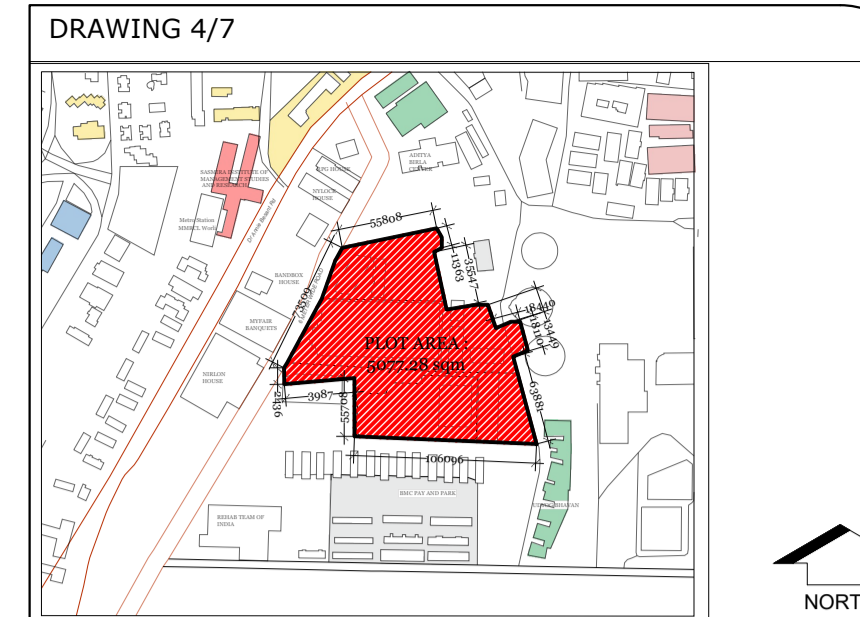

BLOCK PLAN SCALE 1:1000

CONTENT OF SHEET :

- 1) GROUND FLOOR PLAN
- 2) FIRST FLOOR PLAN
- 3) MACHINERY SPECIFICATION
- 4) PROPOSED DOOR WINDOW SCHEDULE

DEMOLITION WORK: YELLOW
PROPOSED WORK: RED

CONTENT OF SHEET : PLANS, MACHINERY SPECIFICATION, DOOR WINDOW SCHEDULE

NOTE: USER SIGNATURE IS PROVIDED IN THE SCANNED COPY OF THE PLANS AND HENCE IT IS REQUESTED THAT THE SAME IS NOT INSTALLED ON DIGITAL PRINTS. IN CASE REQUIRED, THE SAME WILL BE OBTAINED BEFORE STARTING OF THE WORK.

MUNICIPAL ARCHITECT: _____ ARCHITECT MASTER & ASSOCIATE

REV	DATE	DESCRIPTION	BY
R1	07.01.2023	GARBAGE OUTLET ON FIRST FLOOR	SASHA
R1	17.12.2022	CORRECTION IN MACHINERY LAYOUT AS PER SITE CONDITIONS	SASHA
R10	3.12.2022	PROPOSED DRAWINGS OF NEW OFFICE	SASHA

FILE PATH : P:\C:\04\ D:\Sasha_Rana(Vigilance_Files\Vigilance laboratory)\Drawings\ AS BUILT OF SHED
TYPE OF DWG : PROPOSED DRAWINGS

CLIENT: MUNICIPAL CORPORATION OF GREATER MUMBAI (MCGM)

TITLE OF DRAWING : GROUND FLOOR PLAN FOR NEW OFFICE IN MATERIAL TESTING LABORATORY, WORLI

JOB TITLE : MATERIAL TESTING LABORATORY, WORLI

DRAWN BY : Sasha PROJECT CODE: 1903

DATE: 07.01.2023 DRAWING NO: 1903-53

SCALE: AS MENTIONED DATE: 07/01/2023 REVISION NO: R1

CHECKED BY : VIR MASTER

STATUS
THIS DRAWING IS THE PROPERTY OF
MASTER & ASSOCIATES
ARCHITECTS, INTERIOR DESIGNERS & PROJECT MANAGEMENT CONSULTANTS
AND IS NOT TO BE REPRODUCED, COPIED, HANDED OVER TO A THIRD PARTY OR USED FOR ANY PURPOSE OTHER THAN FOR WHICH IT HAS BEEN LOANED

THIS DRAWING IS THE PROPERTY OF
MASTER & ASSOCIATES
ARCHITECTS, INTERIOR DESIGNERS & PROJECT MANAGEMENT CONSULTANTS
AND IS NOT TO BE REPRODUCED, COPIED, HANDED OVER TO A THIRD PARTY OR USED FOR ANY PURPOSE OTHER THAN THAT FOR WHICH IT HAS BEEN LOANED

STATUS

MASTER & ASSOCIATES
ARCHITECTS, INTERIOR DESIGNERS & PROJECT MANAGEMENT CONSULTANTS
MUMBAI
HAMAM HOUSE, 34-38 ANBALAL DODGE MARG,
MUMBAI - 400 051, INDIA.
PHONE NO: +91-22-2595 4600 / 4736 FAX 22700173
EMAIL: ADD : sashamaster@gmail.com / virmaster@gmail.com
ALIGERS
SULMANE AND HAZILI, CITE 18 LODGMENTS BLOC - 81, N°13,
CITE DE BISHWALA, BISHWALA ALIGERS.
PHONE NO 00213-07107669
EMAIL: ADD : sashamasteraligiers@gmail.com
MOBILE : 213-93307969

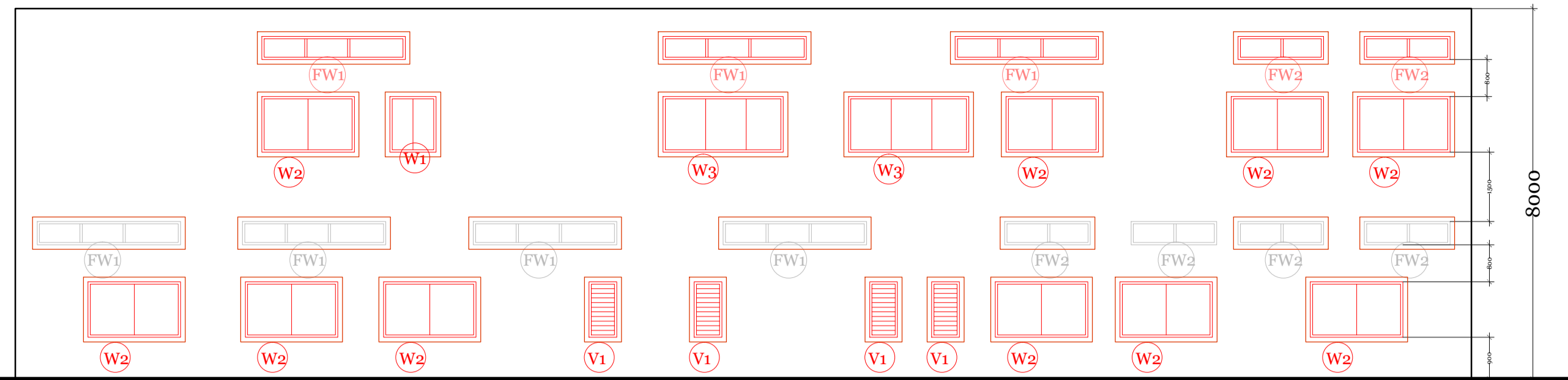

NORTHERN ELEVATION
(SCALE: 1:100)

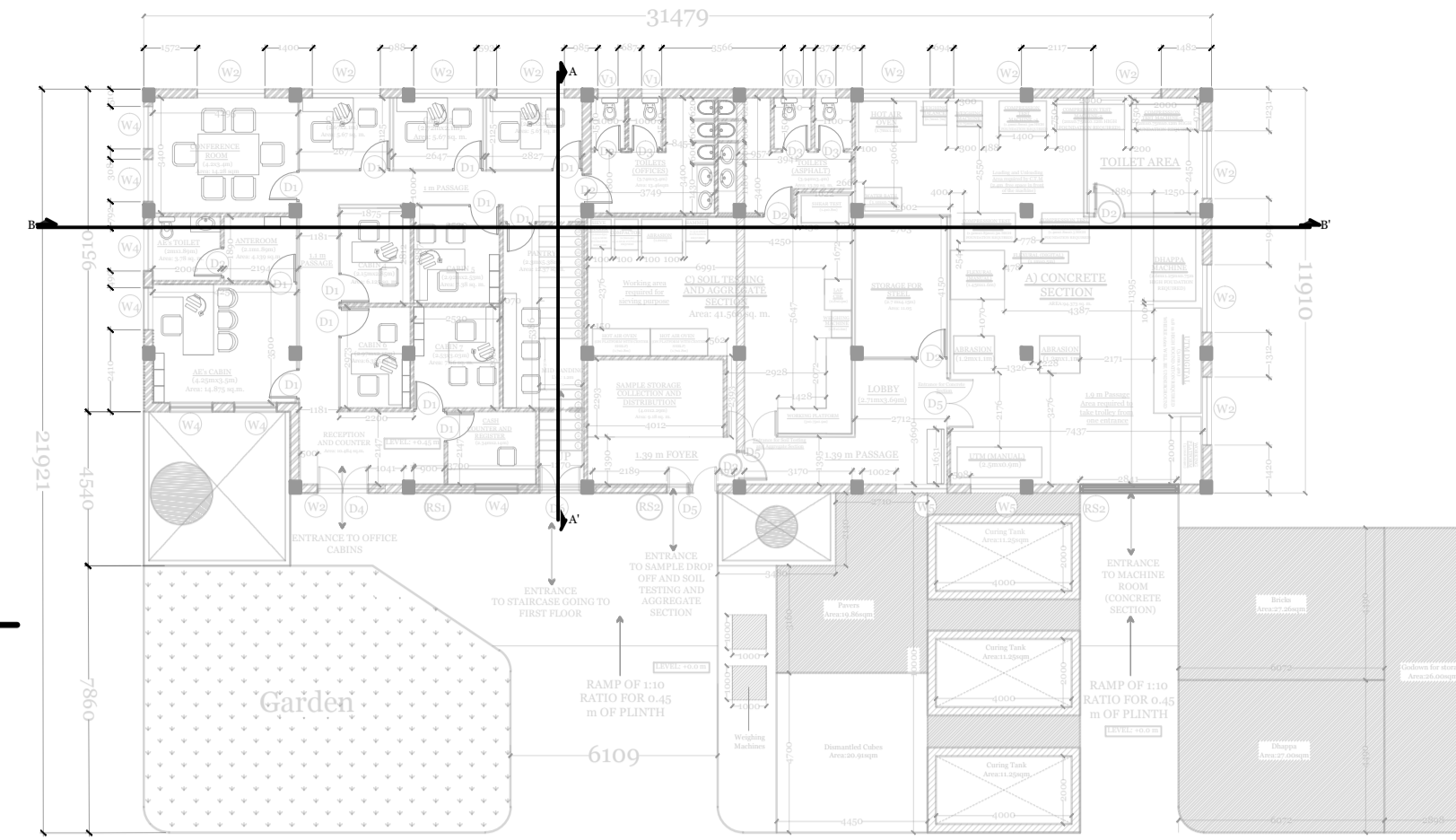

KEY PLAN
(SCALE: 1:200)



IMAGE REFERENCE: BEAM COLUMN CONNECTION IN THE ROOF OF NEW OFFICE
IMAGE REFERENCE: ROLLING SHUTTER

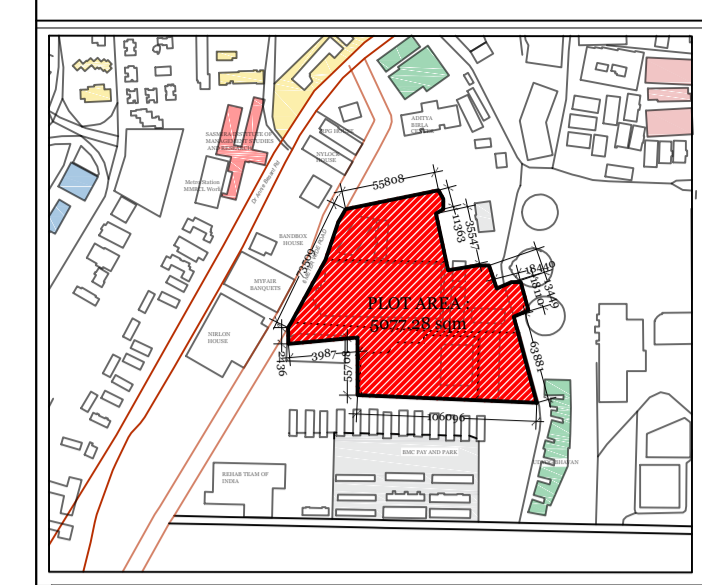

BLOCK PLAN SCALE 1:1000
CONTENT OF SHEET :
NORTH ELEVATION
EASTERN ELEVATION
WESTERN ELEVATION
SOUTHERN ELEVATION
SECTION A-A'
SECTION B-B'
KEY PLAN
PHOTOGRAPHS

DEMOLITION WORK: YELLOW
PROPOSED WORK: RED
CONTENT OF SHEET : PROPOSED DRAWINGS OF NEW OFFICE

NOTE : USER SIGNATURE IS PROVIDED IN THE SCANNED COPY OF THE PLANS AND HENCE IT IS REQUESTED THAT THE SAME IS NOT INSISTED ON DIGITAL PRINTS. IN CASE REQUIRED - THE SAME WILL BE OBTAINED BEFORE STARTING OF THE WORK.

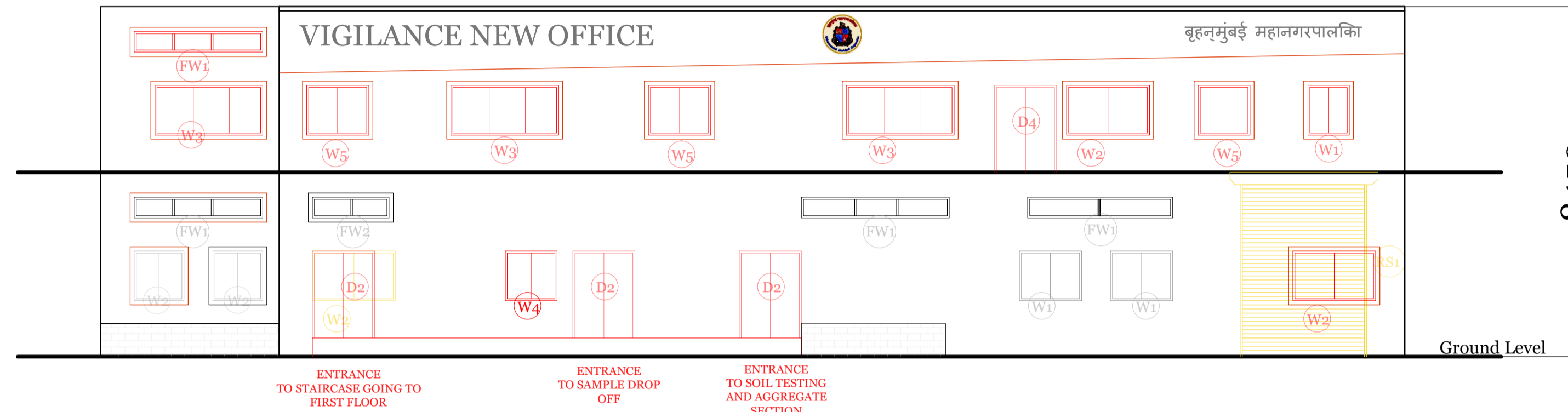

SOUTHERN ELEVATION
(SCALE: 1:100)



IMAGE REFERENCE: WESTERN ELEVATION



IMAGE REFERENCE: ADJACENT SHED TO NEW OFFICE

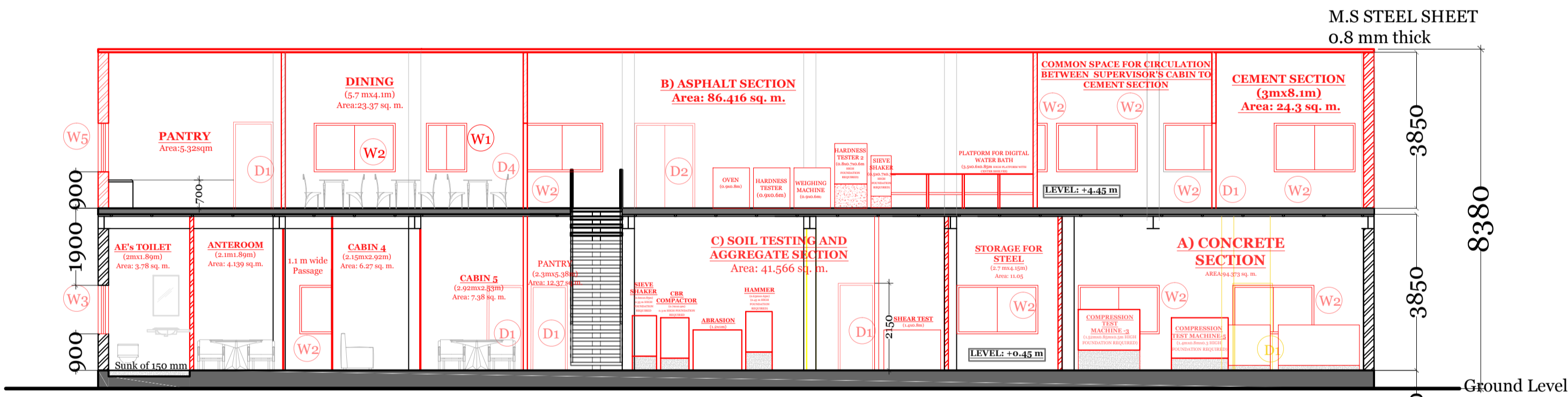

SECTION B-B'
(SCALE: 1:100)



IMAGE REFERENCE: ROLLING SHUTTER 1: PROPOSED ENTRANCE TO CONCRETE SECTION



IMAGE REFERENCE: PART OF SOUTHERN ELEVATION

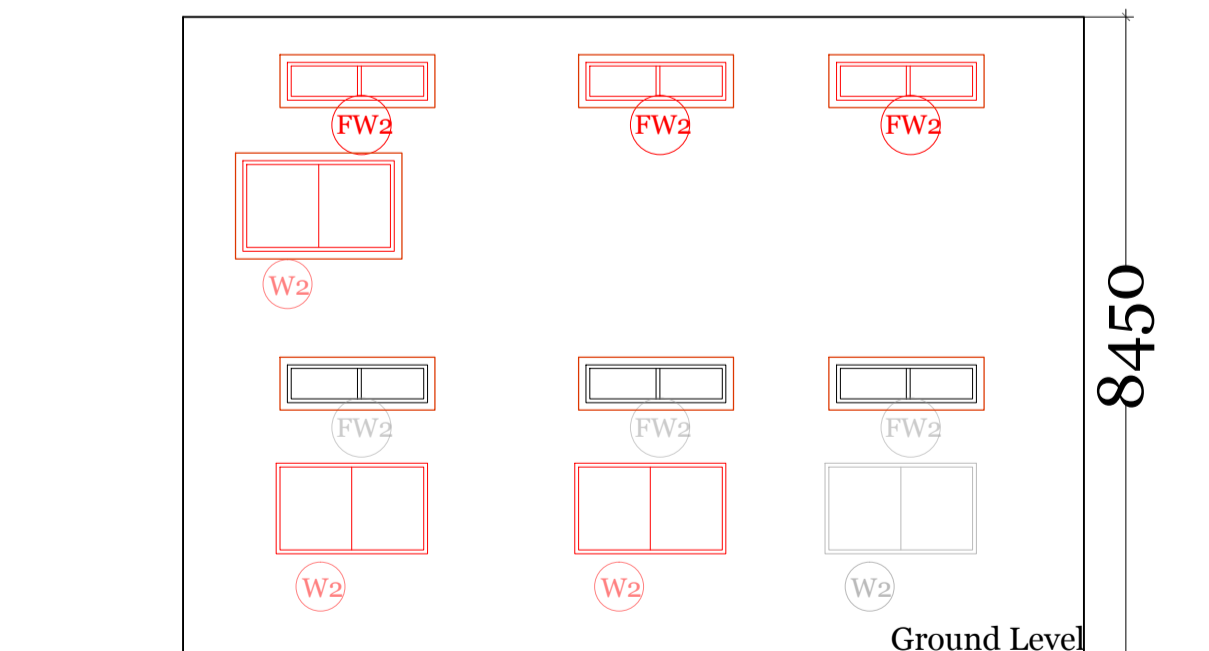

EASTERN ELEVATION
(SCALE: 1:100)

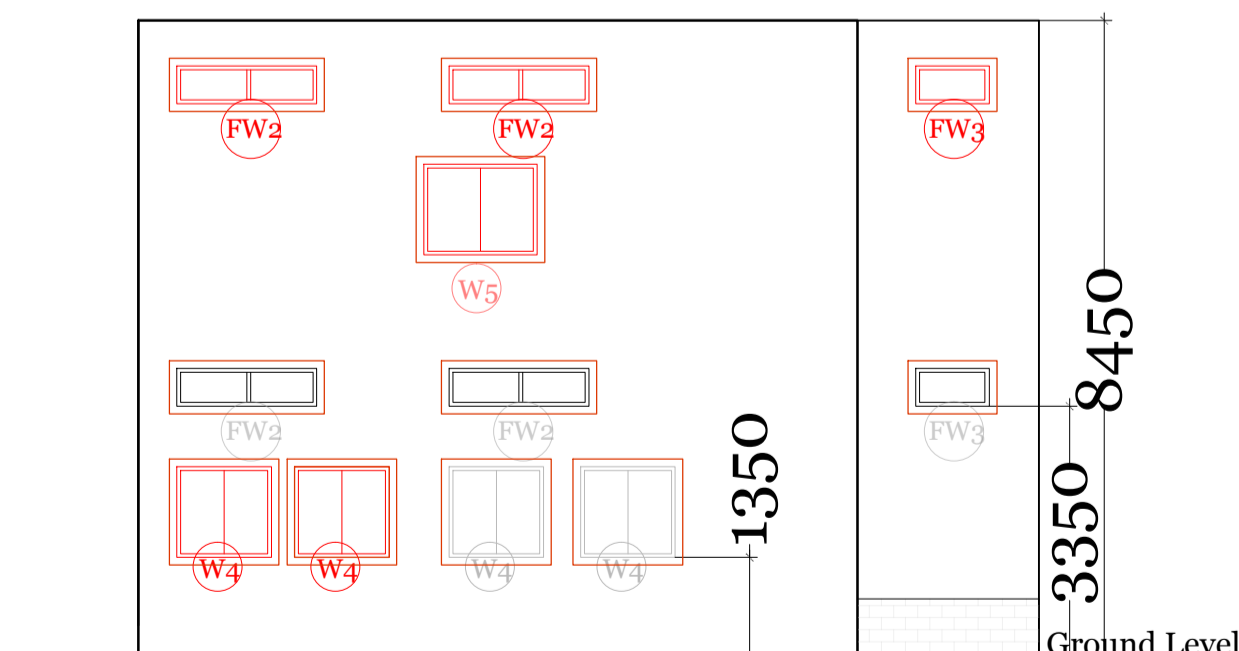

WESTERN ELEVATION
(SCALE: 1:100)

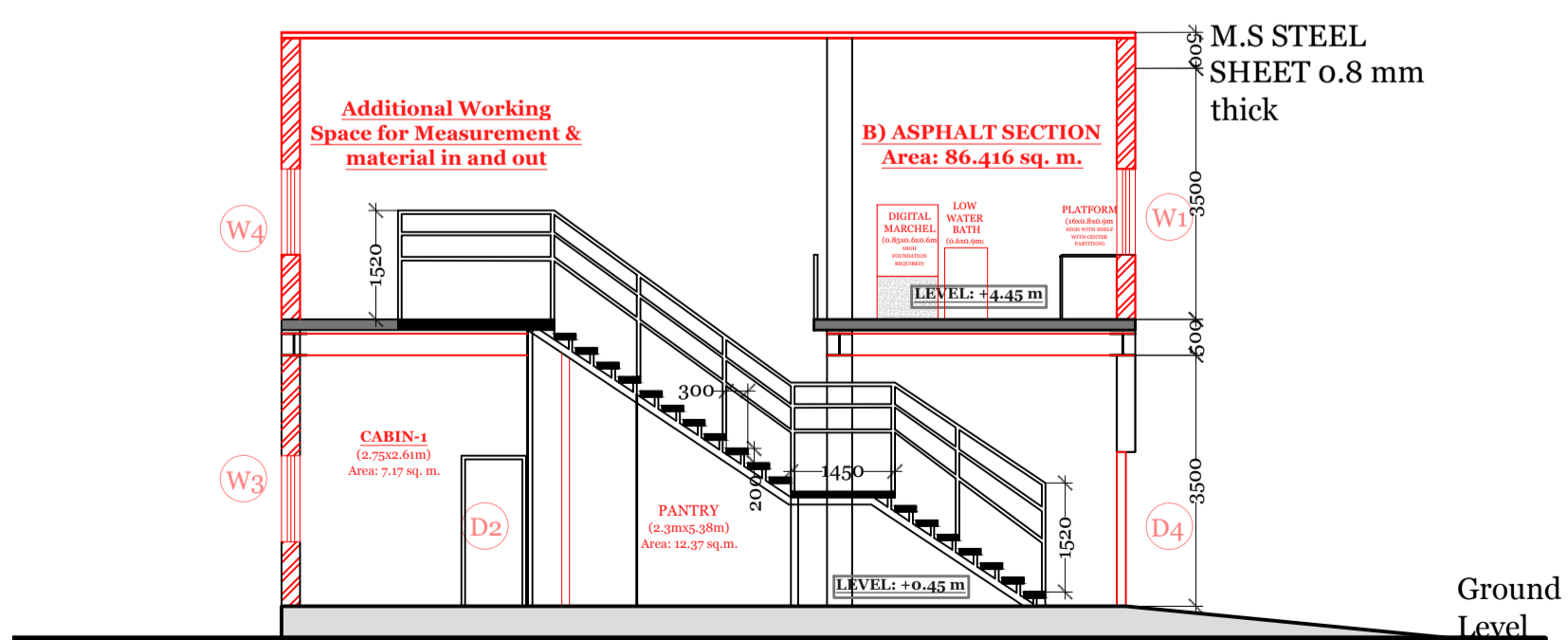

SECTION A-A'
(SCALE: 1:100)

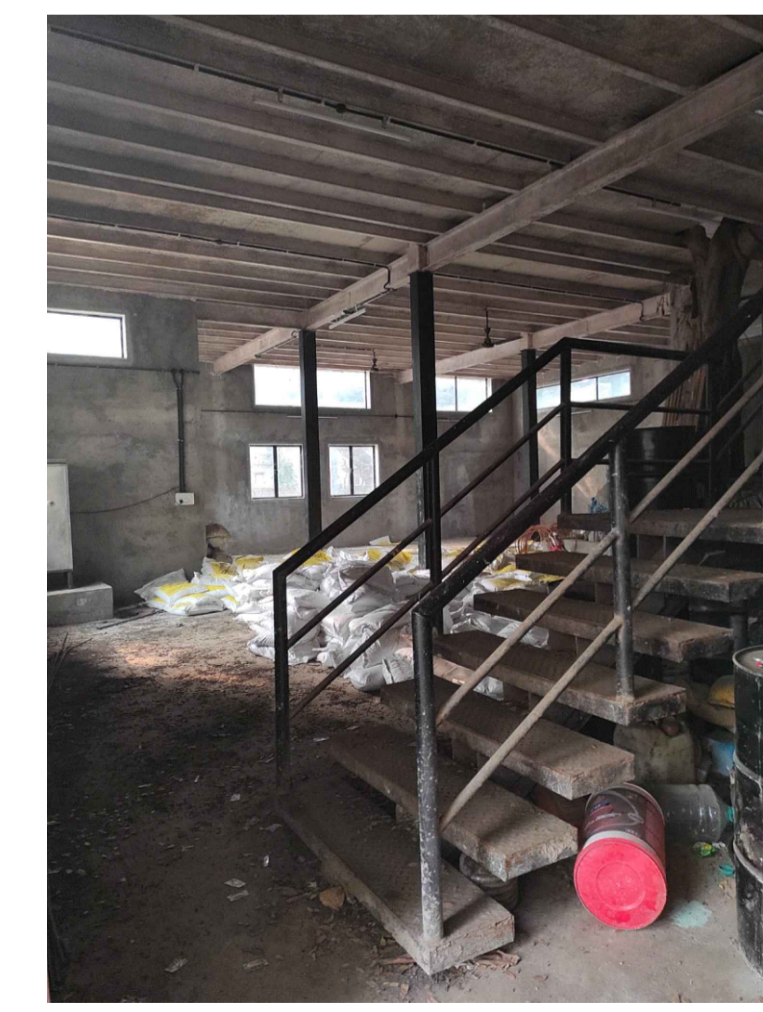

IMAGE REFERENCE: INTERNAL STAIRCASE

REVISION	DATE	DESCRIPTION	BY
R2	07.01.2023	ADDITION OF DOOR ON FIRST FLOOR ON FRONT ELEVATION	SASHA
R1	17.12.2022	CORRECTION IN MATERIAL	SASHA
R0	3.12.2022	ELEVATION AND SECTION	SASHA

FILE PATH : P.C:04/ D:\Sasha_Rana\Vigilance_Files\Vigilance Laboratory\Drawings\AS BUILT OF SHED
TYPE OF DWG : PROPOSED DRAWINGS
CLIENT: MUNICIPAL CORPORATION OF GREATER MUMBAI (MCGM)
TITLE OF DRAWING : PROPOSED SECTION AND ELEVATIONS FOR NEW OFFICE IN MATERIAL TESTING LABORATORY, WORLI

JOB TITLE : MATERIAL TESTING LABORATORY, WORLI
DRAWN BY : Sasha
DATE : 17.12.2022
SCALE : 1:100
CHECKED BY : VIR MASTER
PROJECT CODE: 1903
DRAWING NO: 1903-54
REVISION NO: R1

THIS DRAWING IS THE PROPERTY OF MASTER & ASSOCIATES ARCHITECTS, INTERIOR DESIGNERS & PROJECT MANAGEMENT CONSULTANTS AND IS NOT TO BE REPRODUCED, COPIED HANDED OVER TO A THIRD PARTY OR USED FOR ANY PURPOSE OTHER THAN FOR WHICH IT HAS BEEN LOANED

MASTER & ASSOCIATES
ARCHITECTS, INTERIOR DESIGNERS & PROJECT MANAGEMENT CONSULTANTS

MUMBAI
HANMAN BHINSE, 24 AMBAJAL, DOKHI MARG, MUMBAI - 400 041, India
PHONE NO : +91-22-2205 4006 / 4736 FAX 22700173
EMAIL ADD : info@masterandassociates.com

ALGERS
SLIMANE ABO ELAZIZ, CITE EL LOGEMENTS BLOC - B1, N° 13 CITE DE BORDJANA, ZOUARA ALGERIES.
PHONE NO: 00213 01 67107049
EMAIL ADD : info@masterandassociates.com

THIS DRAWING IS THE PROPERTY OF MASTER & ASSOCIATES ARCHITECTS, INTERIOR DESIGNERS & PROJECT MANAGEMENT CONSULTANTS AND IS NOT TO BE REPRODUCED, COPIED, HANDED OVER TO A THIRD PARTY OR USED FOR ANY PURPOSE OTHER THAN THAT FOR WHICH IT HAS BEEN LOANED

STATUS

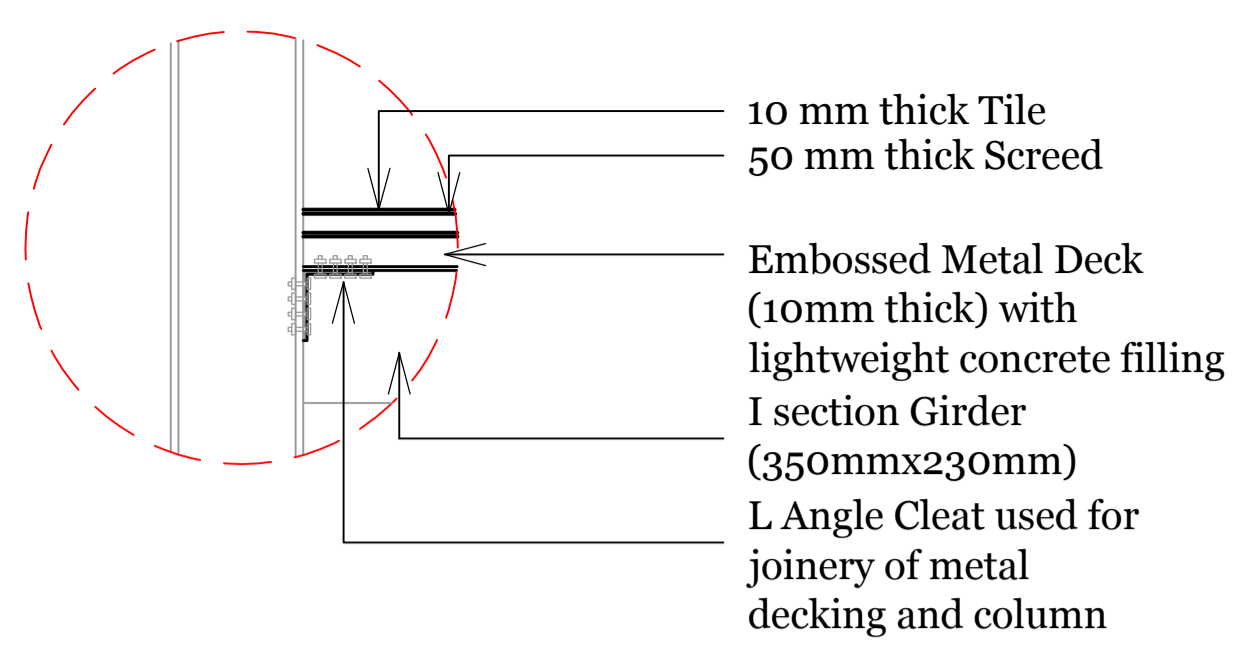

DETAIL D: CONNECTION OF METAL DECKING AND COLUMN (SCALE: 1:20)

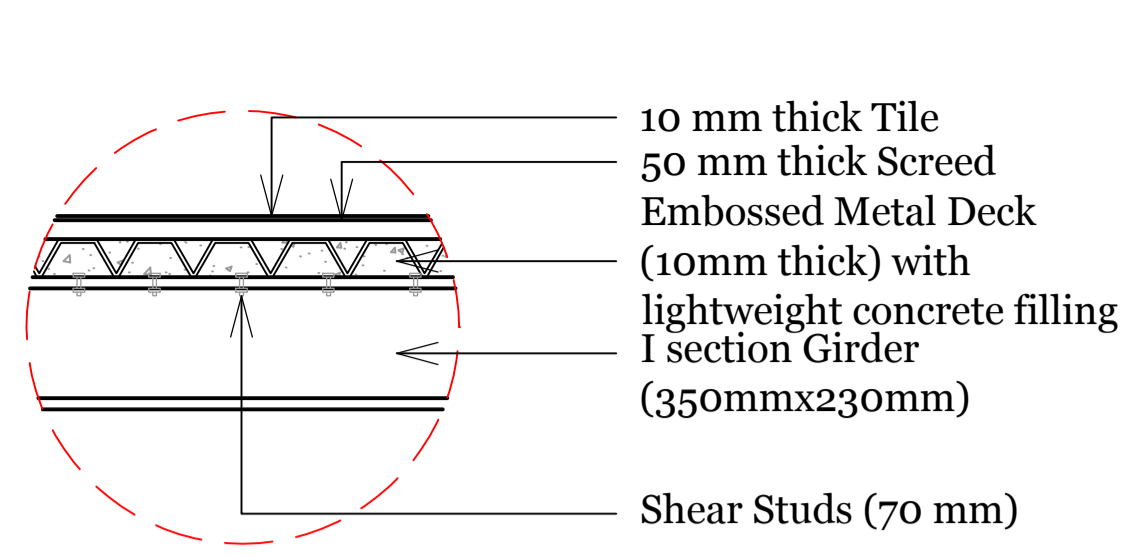

DETAIL C: METAL DECKING (SCALE: 1:20)

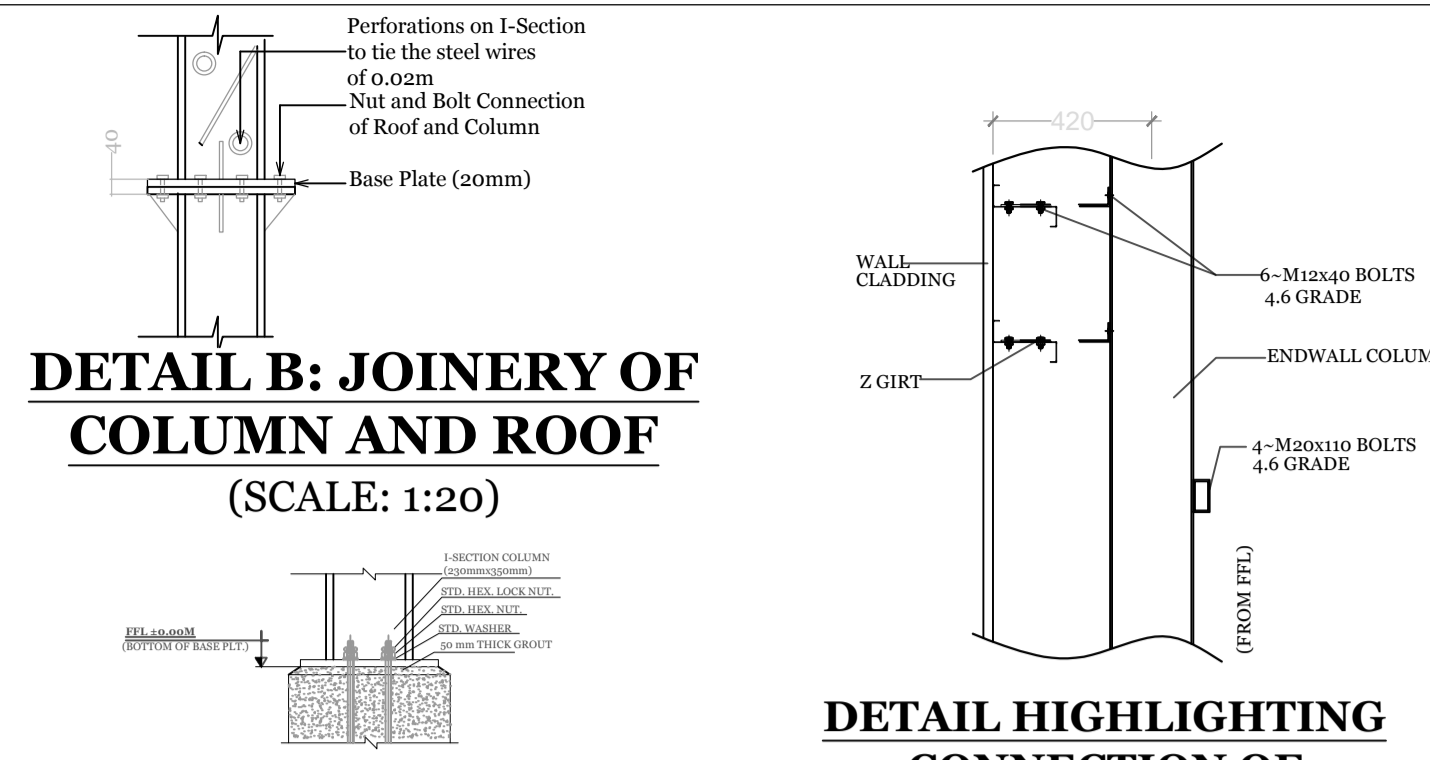

DETAIL B: JOINERY OF COLUMN AND ROOF (SCALE: 1:20)

DETAIL HIGHLIGHTING CONNECTION OF STANCHION AND SHEET (SCALE: 1:20)

DETAIL A: JOINERY OF R.C BASE AND COLUMN (SCALE: 1:10)

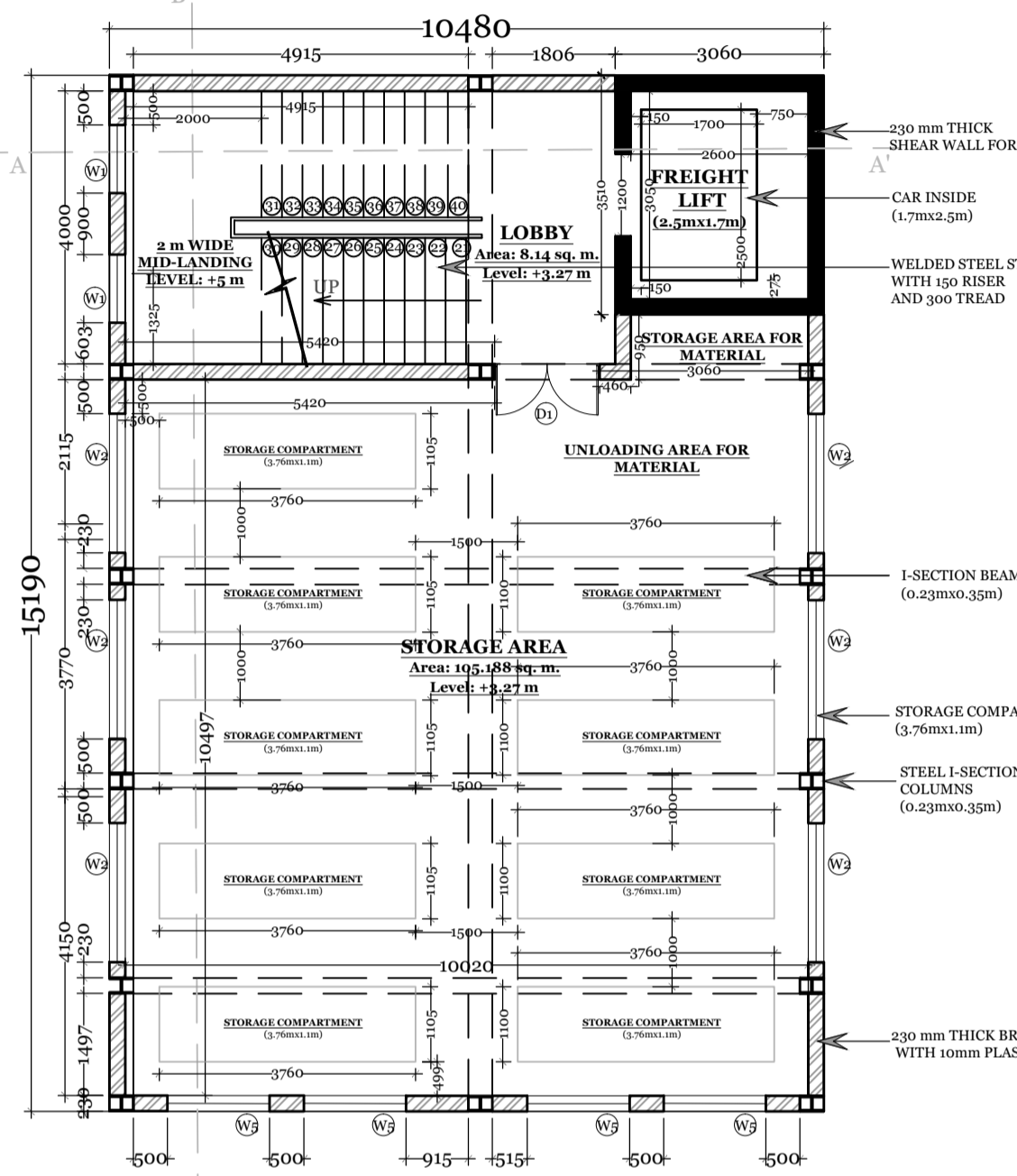

FIRST FLOOR PLAN (SCALE: 1:100)

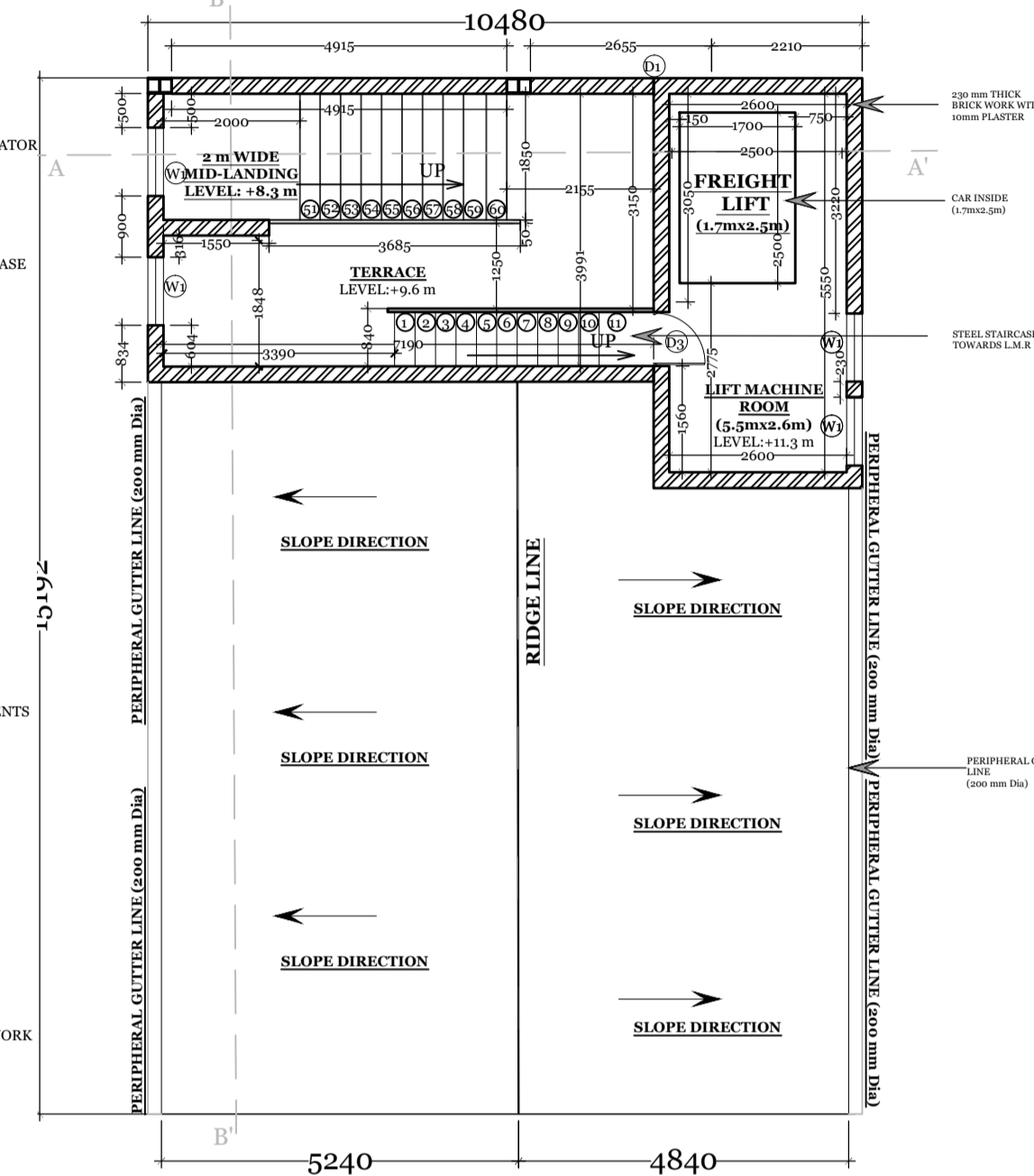

TERRACE FLOOR PLAN (SCALE: 1:100)

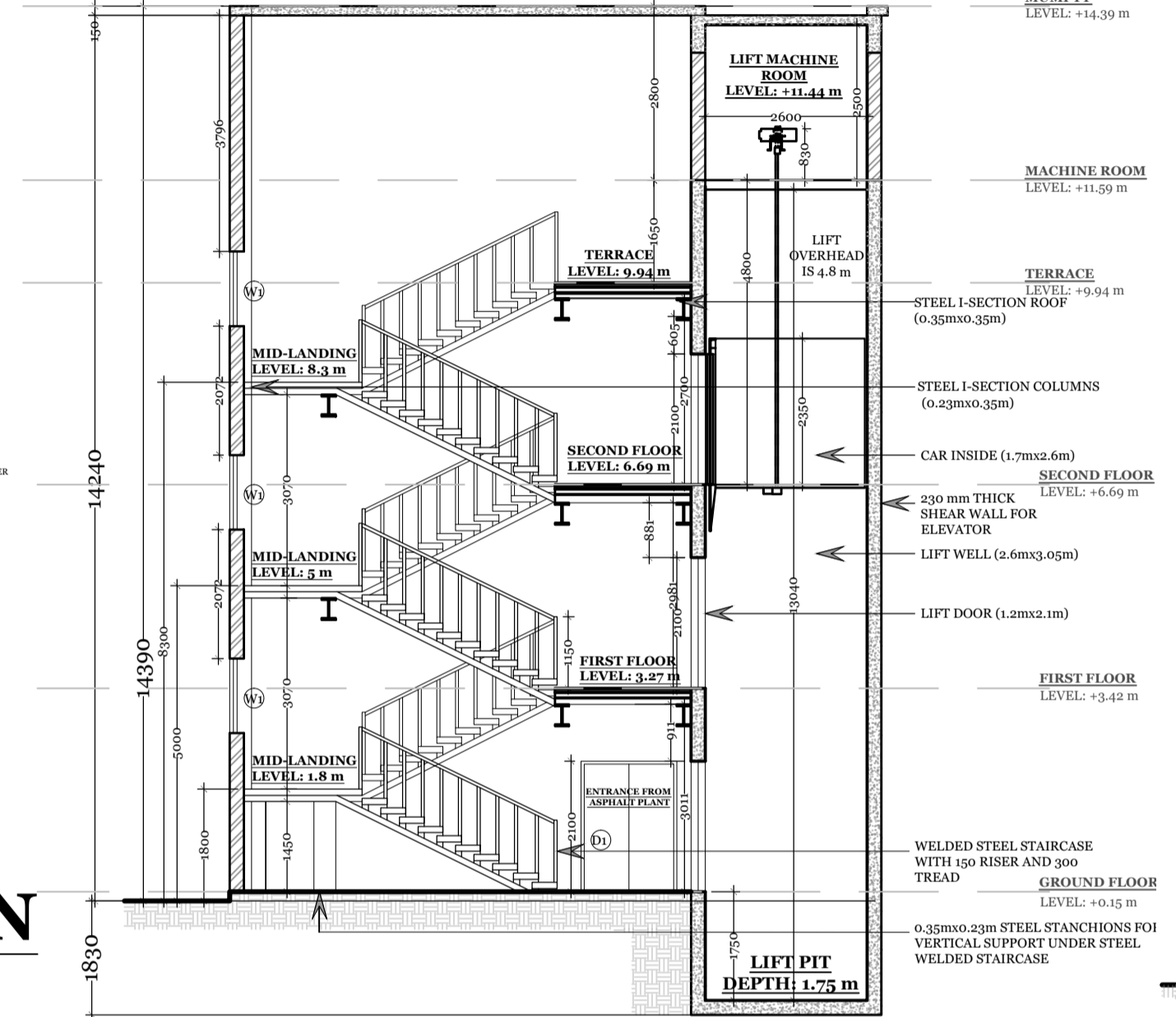

SECTION A-A' (SCALE: 1:100)

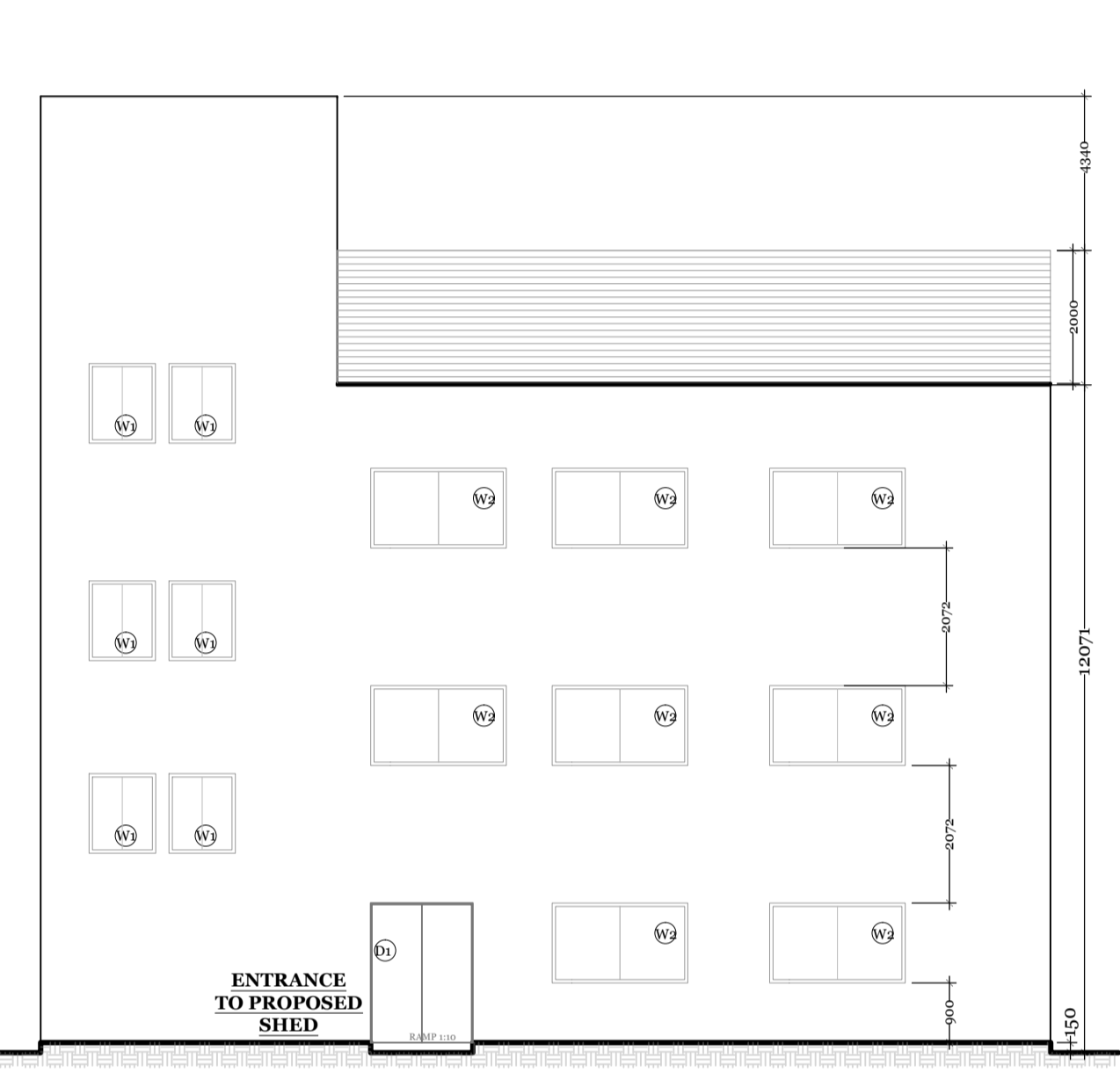

WESTERN ELEVATION (LEFT) (SCALE: 1:100)

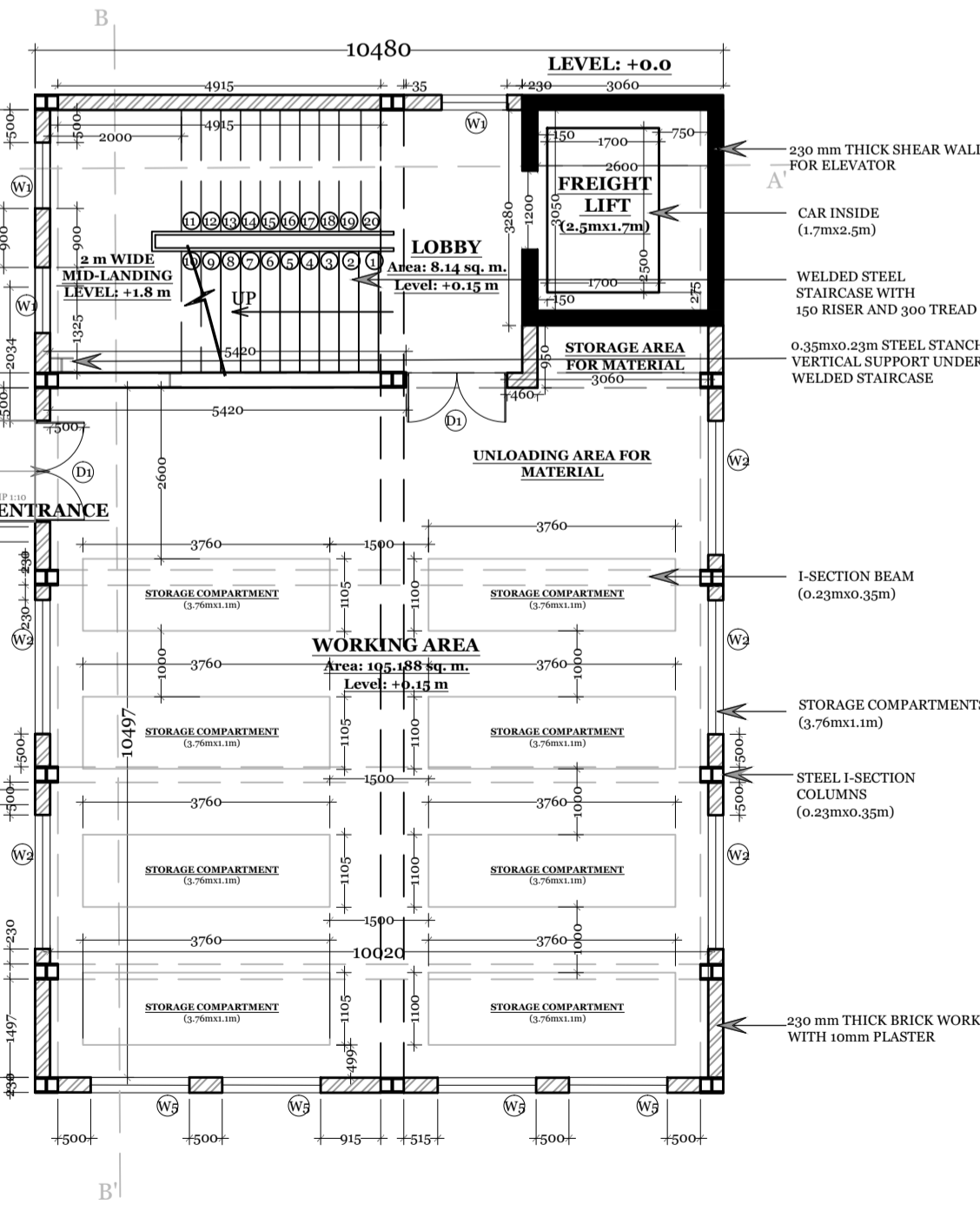

GROUND FLOOR PLAN (SCALE: 1:100)

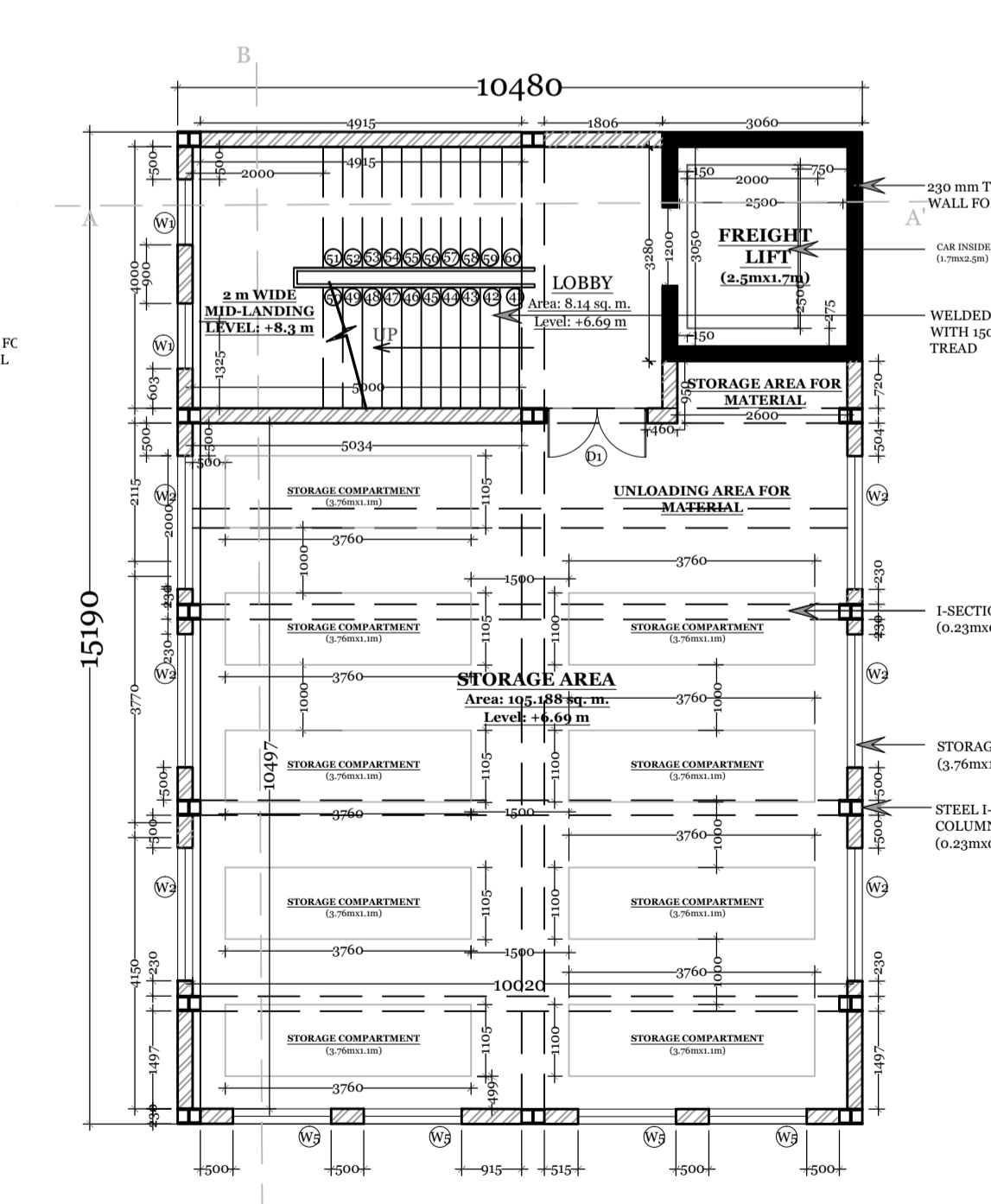

SECOND FLOOR PLAN (SCALE: 1:100)

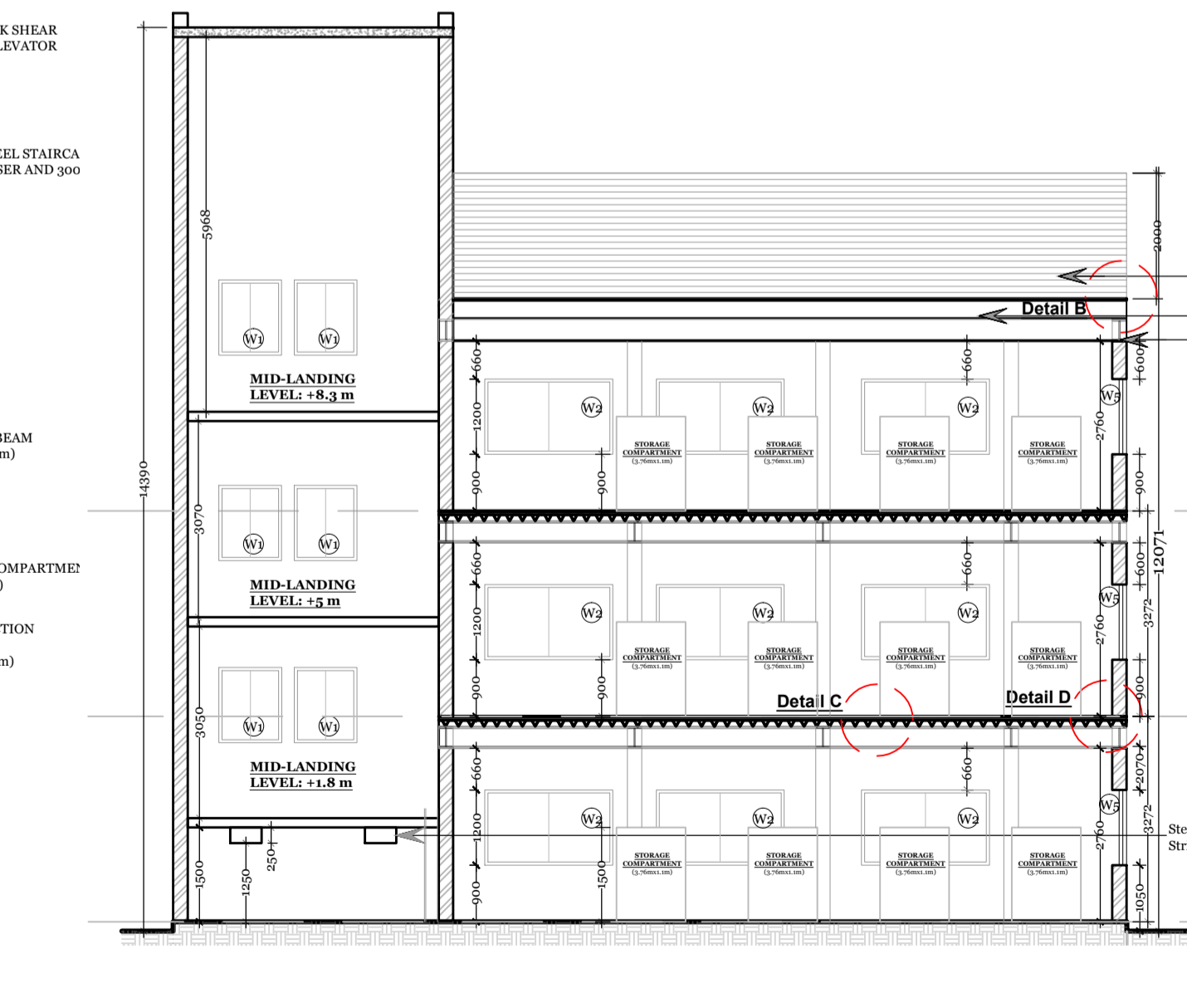

SECTION B-B' (SCALE: 1:50)

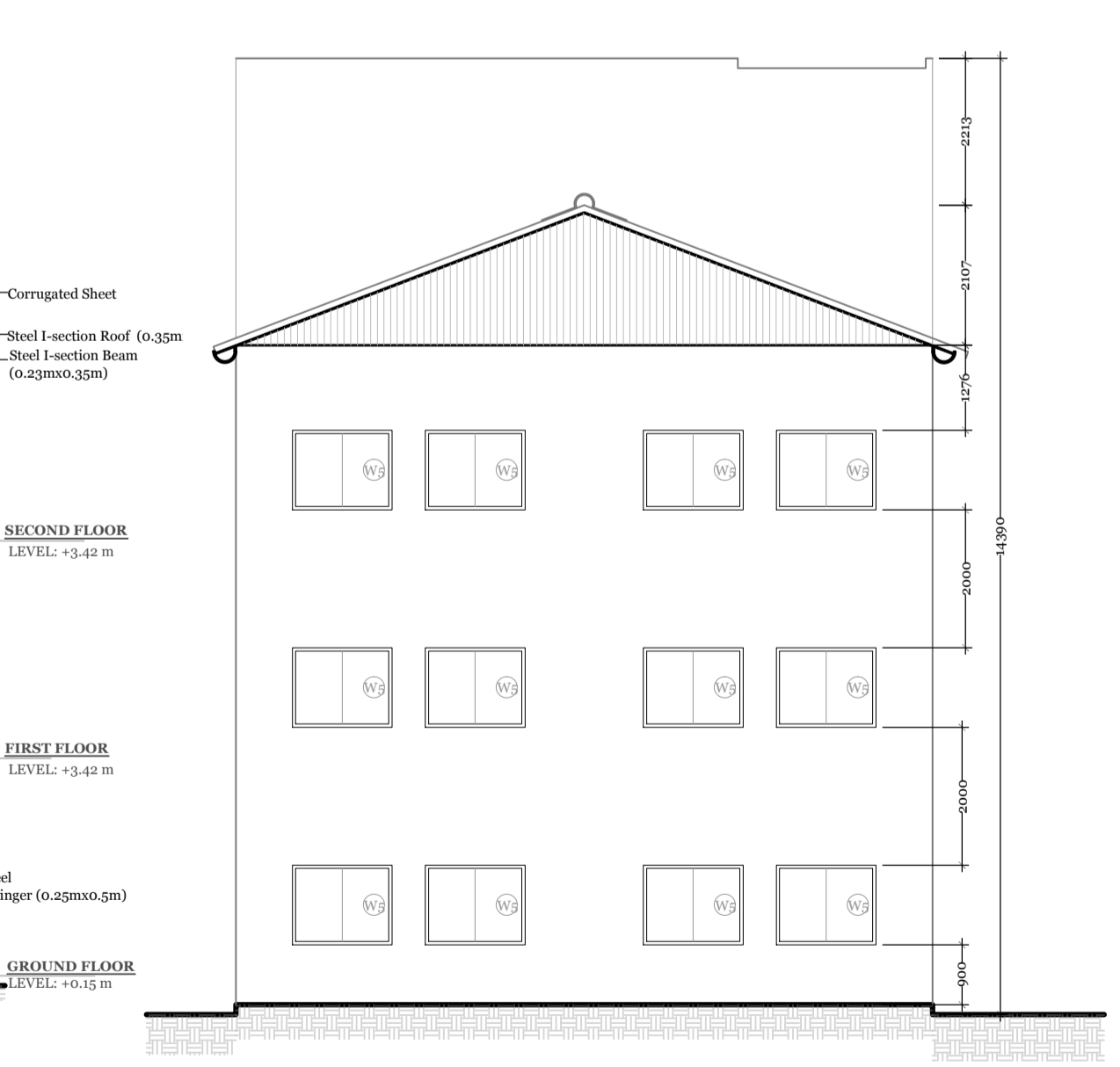

NORTHERN ELEVATION (FRONT) (SCALE: 1:100)

DOOR WINDOW SCHEDULE

SR.NO	TYPE	DIMENSIONS	DESCRIPTION	NO.
W1	Sliding	1000x1200	2 Panel Sliding Window, Aluminium Frame, Aluminium Track, with Tempered Glass	9
W2	Sliding	2000x1200	2 Panel Sliding Window, Aluminium Frame, Aluminium Track, with Tempered Glass	18
W5	Sliding	1500x1200	2 Panel Sliding Window, Aluminium Frame, Aluminium Track, with Tempered Glass	12
D2	Double Leaf	1500x1200	Double Leaf, TW Flush Door with Laminate	4
D3	Single Leaf	800x1100	Single Leaf, TW Flush Door with Laminate	4

ELEVATOR SCHEDULE

L/A/D	SPEED	MINIMUM CIVIL DIMENSIONS FOR FREIGHT ELEVATORS					MACHINE ROOM	PIT DEPTH	OVER HEAD
		CAR INSIDE	LIFT WELL	ENTRANCE 2 SPEED DOOR	K	L			
Kg.	(M.P.S.)	A	B	C	D	E	K	L	
500	1	1100	1200	1900	1750	800	3500	4250	
1000	0.5	1400	1800	2300	2350	1200		4850	
1500	0.55	1700	2000	2500	2550	1200	2600	5050	
2000		1700	2500	2600	3050	1200		5550	
2500	0.4	2000	2500	2900	3050	1200	2900	5550	

DRAWING 6/7



PLOT AREA : 5077.28 sqm



BLOCK PLAN SCALE 1:1000

CONTENT OF SHEET : PROPOSED SMALL SHED

- 1) GROUND FLOOR PLAN
- 2) FIRST FLOOR PLAN
- 3) SECOND FLOOR PLAN
- 4) TERRACE FLOOR PLAN
- 5) SECTION A-A'
- 6) SECTION B-B'
- 7) DETAIL A
- 8) DETAIL B
- 9) DETAIL C
- 10) DETAIL D
- 11) ELEVATOR SCHEDULE
- 12) DOOR WINDOW SCHEDULE
- 13) NORTHERN ELEVATION
- 14) WESTERN ELEVATION

CONTENT OF SHEET : PROPOSED DRAWINGS OF SMALL SHED INCLUDES PLAN, SECTION, AND ELEVATION

NOTE : USER SIGNATURE IS PROVIDED IN THE SCANNED COPY OF THE PLANS AND HENCE IT IS REQUESTED THAT THE SAME IS NOT INSISTED ON DIGITAL PRINTS, IN CASE REQUIRED. THE SAME WILL BE OBTAINED BEFORE STARTING OF THE WORK.

MUNICIPAL ARCHITECT	ARCHITECT MASTER & ASSOCIATE
---------------------	------------------------------

R1	14.01.2023	CHANGING ENTRANCE OF SHED	SASHA
R0	22.12.2022	PROPOSING SMALL SHED	SASHA

FILE PATH : P:\C:\047\ D:\Sasha_Rana\Vigilance_Files\Vigilance laboratory\Drawings

TYPE OF DWG : PROPOSAL DRAWINGS

CLIENT: MUNICIPAL CORPORATION OF GREATER MUMBAI (MCGM)

TITLE OF DRAWING : PROPOSED PLAN, SECTIONS, AND DETAILS FOR MATERIAL TESTING LABORATORY, WORLI

JOB TITLE : MATERIAL TESTING LABORATORY, WORLI

DRAWN BY : Sasha	PROJECT CODE: 1903
DATE: 14.01.2023	DRAWING NO: 1903-55
SCALE: AS MENTIONED	REVISION NO: R1
DATE: 14/01/2023	
CHECKED BY : VIR MASTER	

THIS DRAWING IS THE PROPERTY OF MASTER & ASSOCIATES ARCHITECTS, INTERIOR DESIGNERS & PROJECT MANAGEMENT CONSULTANTS AND IS NOT TO BE REPRODUCED, COPIED HANDED OVER TO A THIRD PARTY OR USED FOR ANY PURPOSE OTHER THAN FOR WHICH IT HAS BEEN LOANED	STATUS
--	--------

THIS DRAWING IS THE PROPERTY OF MASTER & ASSOCIATES ARCHITECTS, INTERIOR DESIGNERS & PROJECT MANAGEMENT CONSULTANTS AND IS NOT TO BE REPRODUCED, COPIED, HANDED OVER TO A THIRD PARTY OR USED FOR ANY PURPOSE OTHER THAN THAT FOR WHICH IT HAS BEEN LOANED

STATUS

MASTER & ASSOCIATES
ARCHITECTS, INTERIOR DESIGNERS & PROJECT MANAGEMENT CONSULTANTS

MUMBAI
HAMAM BEACH, 34-38 ANANDAL DOKKI MARG, MUMBAI - 400 001, India.
PHONE NO : 91-22-2506 4006 / 4706 FAX 22700173
EMAIL ADD : info@masterandassociates.com • info@masterandassociates.com

ALIGHS
SILKANE AND PLAZA, CITE 18 LOGEMENTS BLOC - 81, N° 12, CITE DE BORDAUX, GRAND MARS, ALIGHS.
PHONE NO 0033-01-07070649
EMAIL ADD : info@masterandassociates.com
MOBILE : 213 9330706

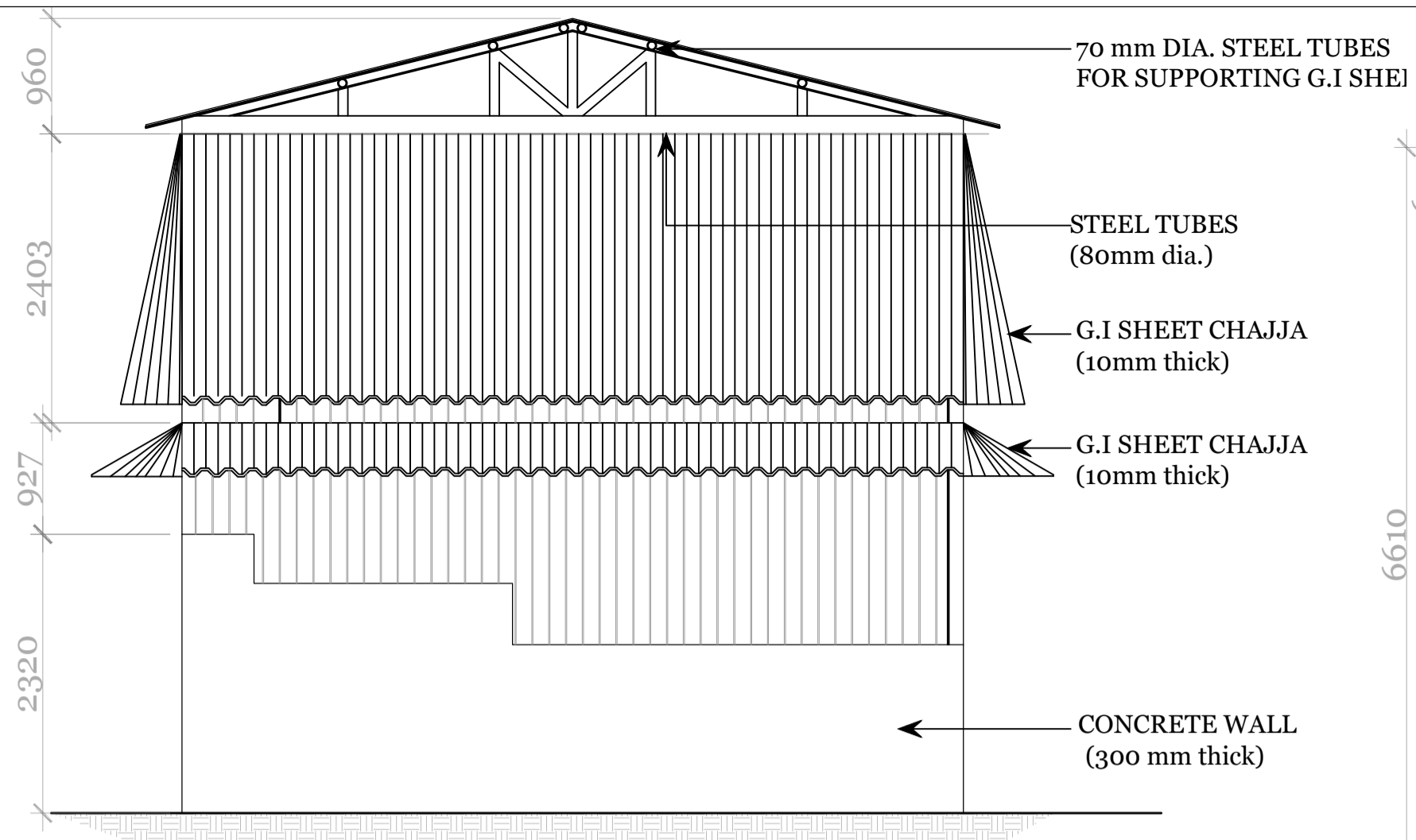

WESTERN ELEVATION
(SCALE: 1:50)

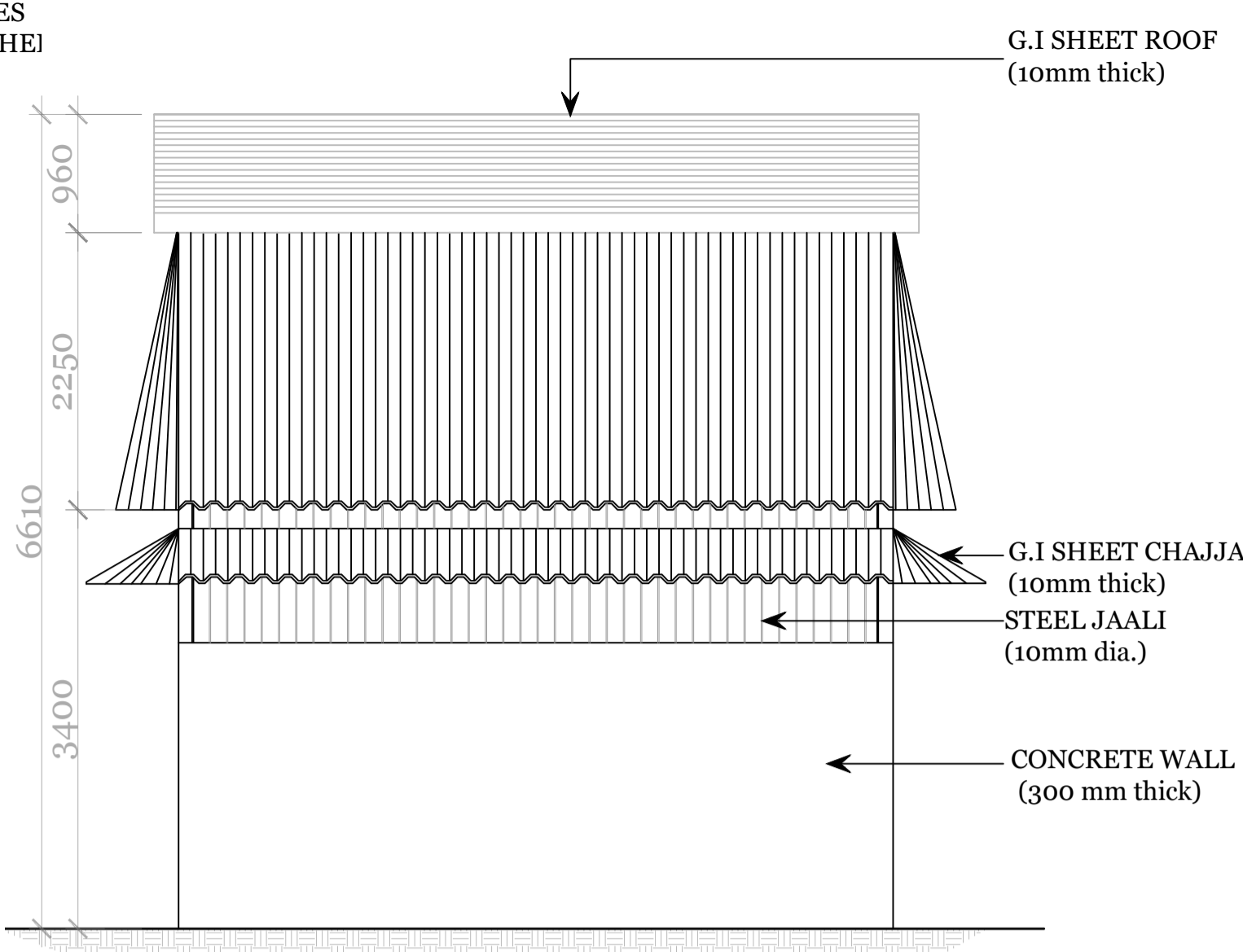

BACK ELEVATION
(SCALE: 1:50)

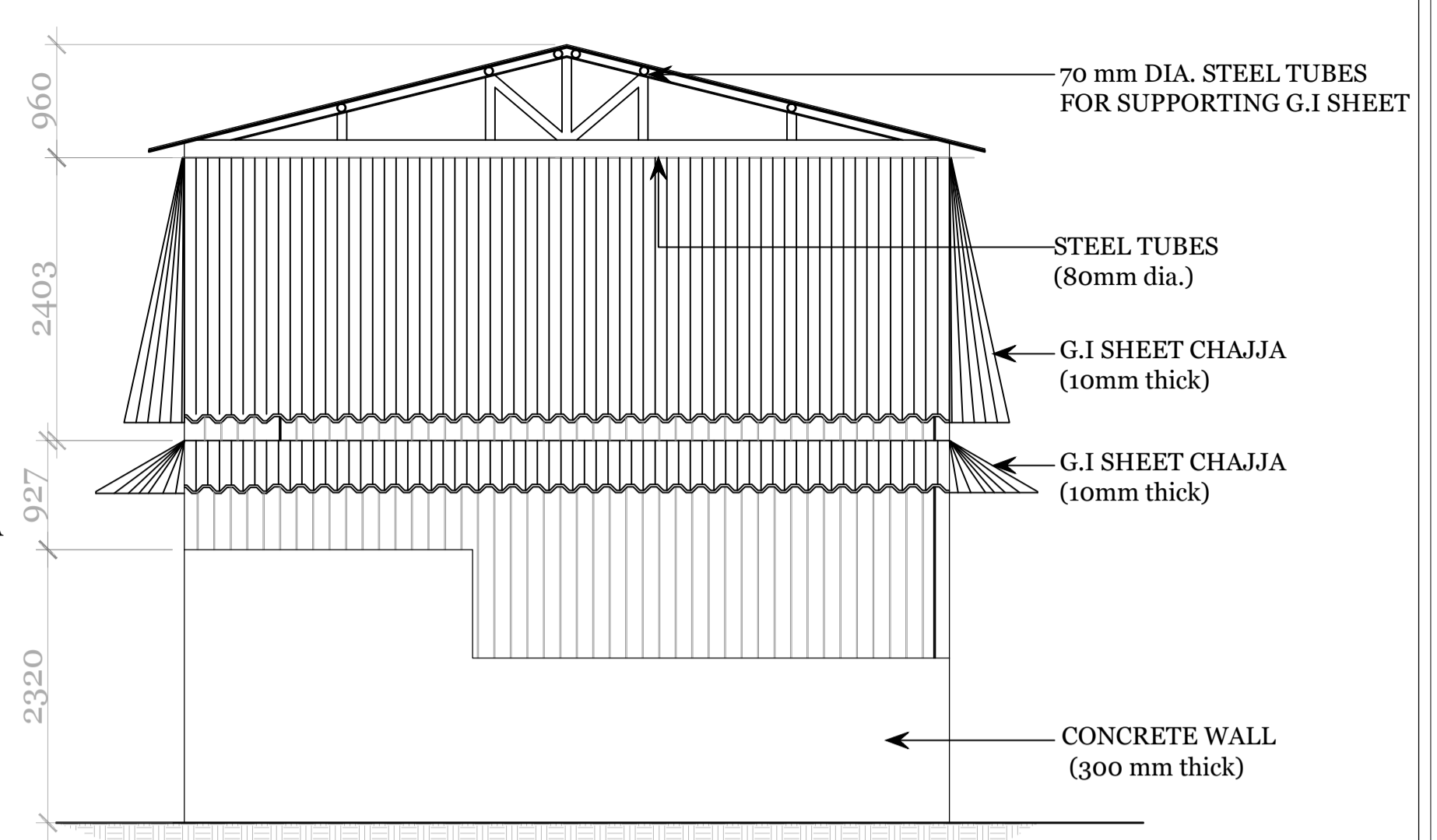

EASTERN ELEVATION
(SCALE: 1:50)

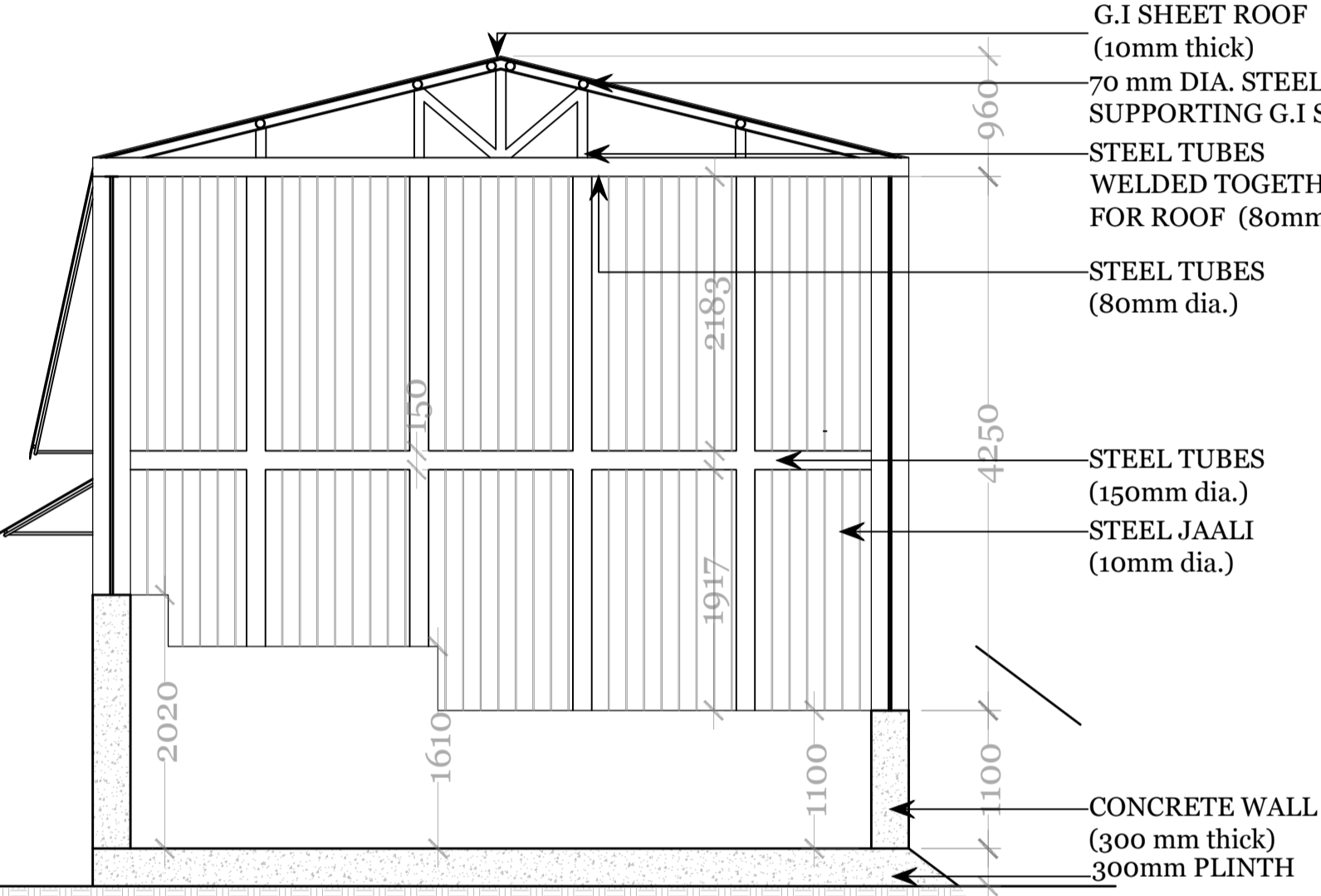

SECTION B-B'
(SCALE: 1:50)

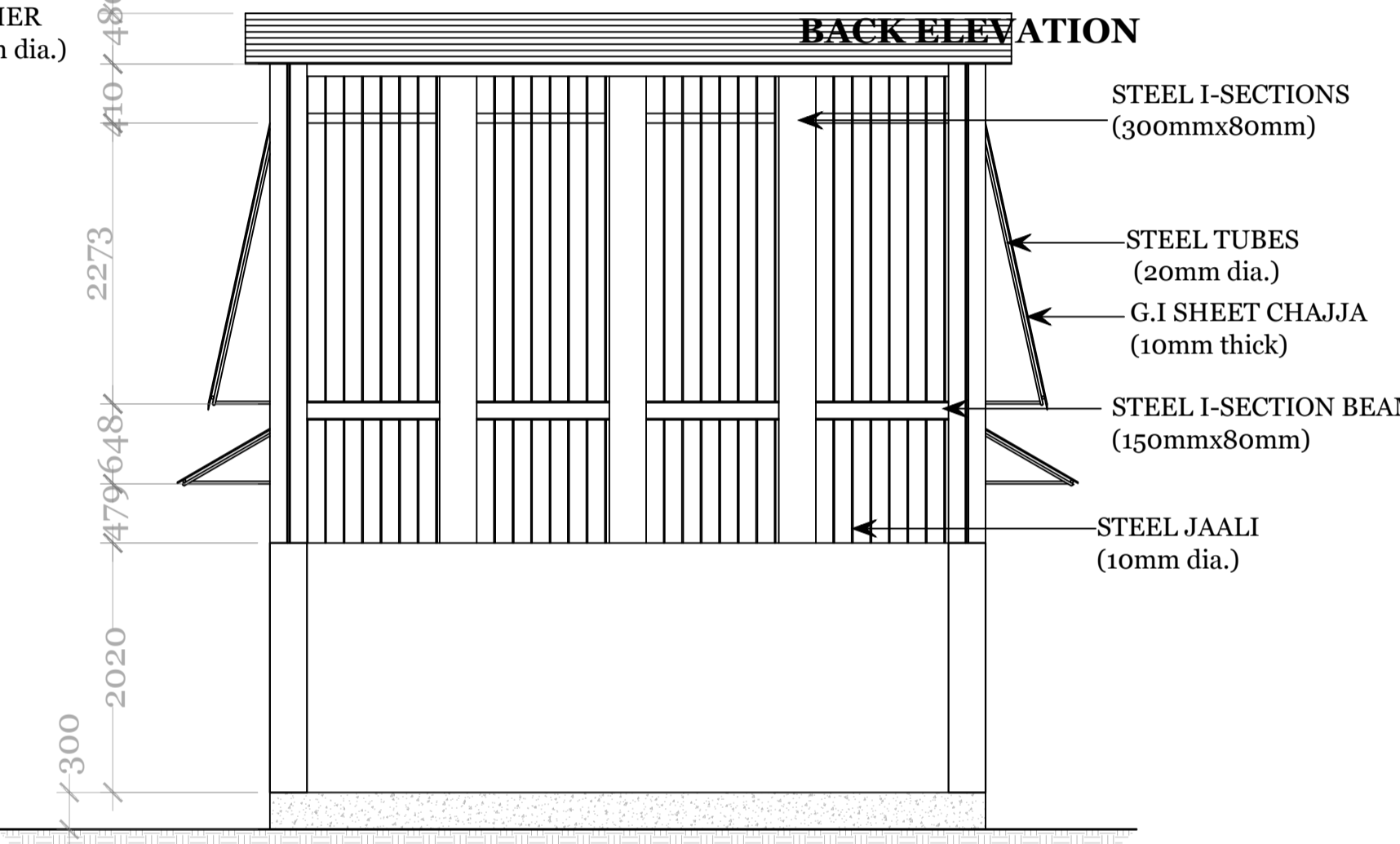

SECTION A-A'
(SCALE: 1:50)



IMAGE REFERENCE: WALL HEIGHT DIFFERENCE OF WESTERN ELEVATION
IMAGE REFERENCE: GATE OF SHED
IMAGE REFERENCE: EXISTING SHED



IMAGE REFERENCE: WALL OF EASTERN ELEVATION
IMAGE REFERENCE: VIEW OF EXISTING BACK ELEVATION
IMAGE REFERENCE: SITE WHERE SHED IS TO BE RELOCATED

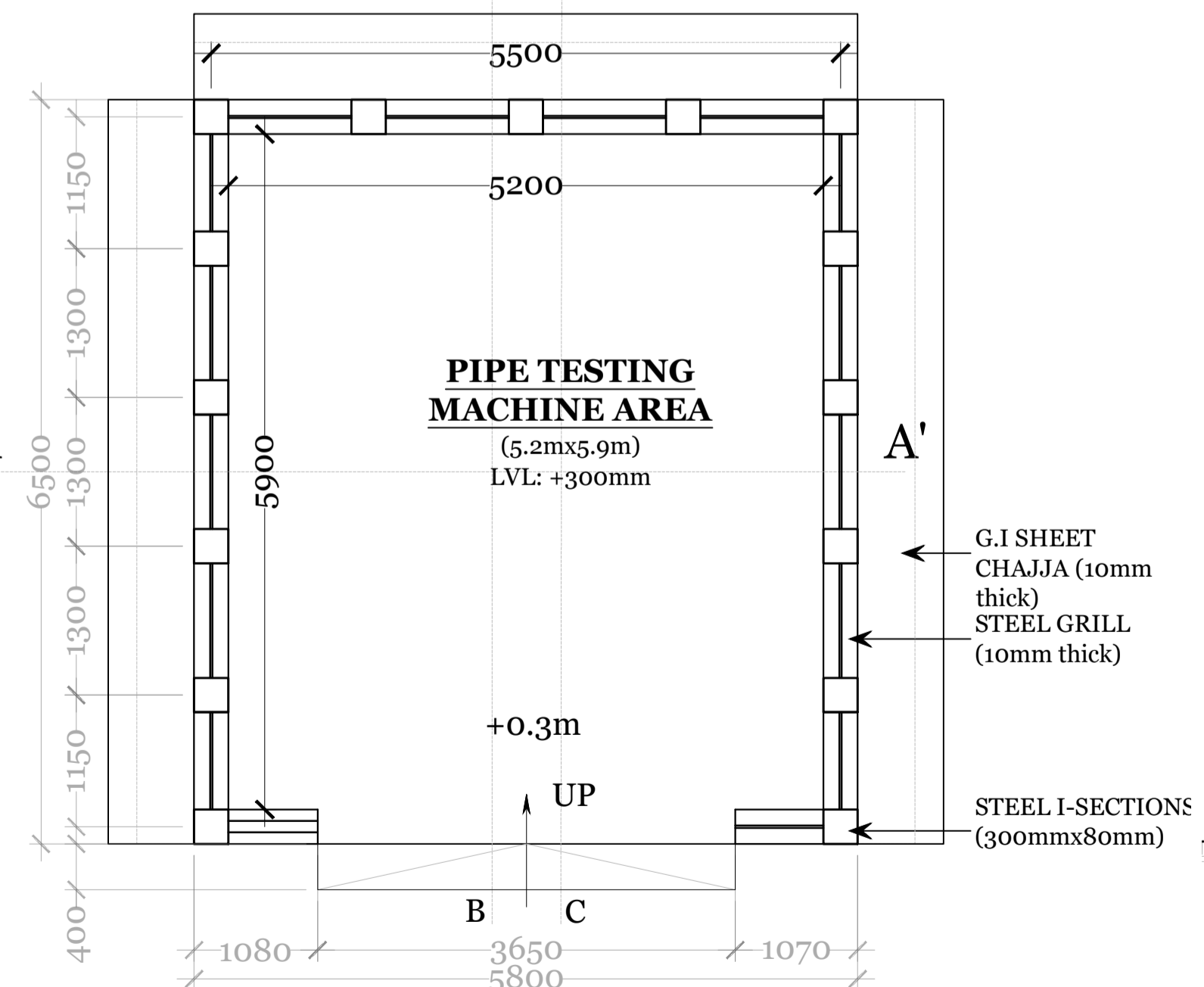

FLOOR PLAN
(SCALE: 1:50)

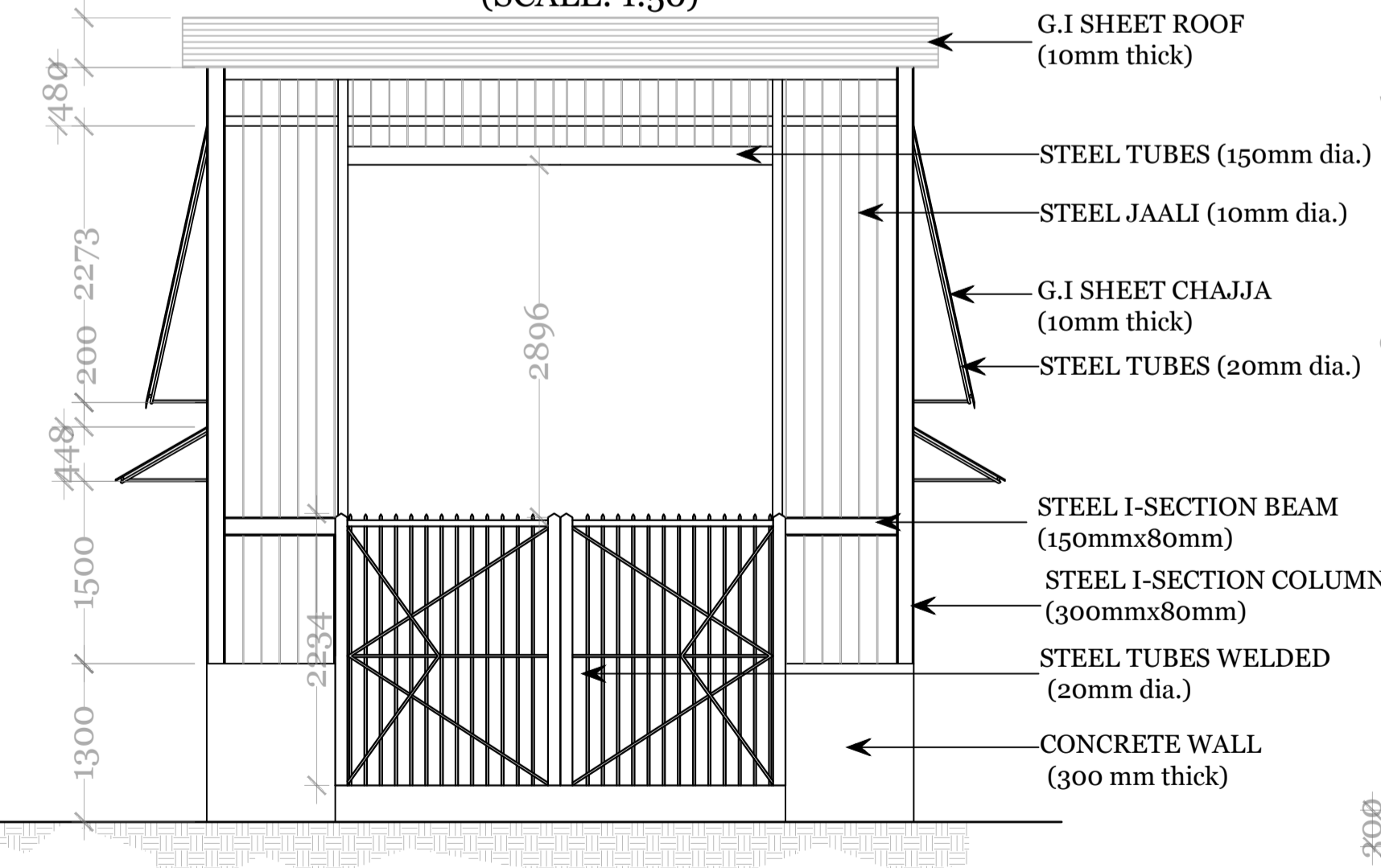

FRONT ELEVATION
(SCALE: 1:50)

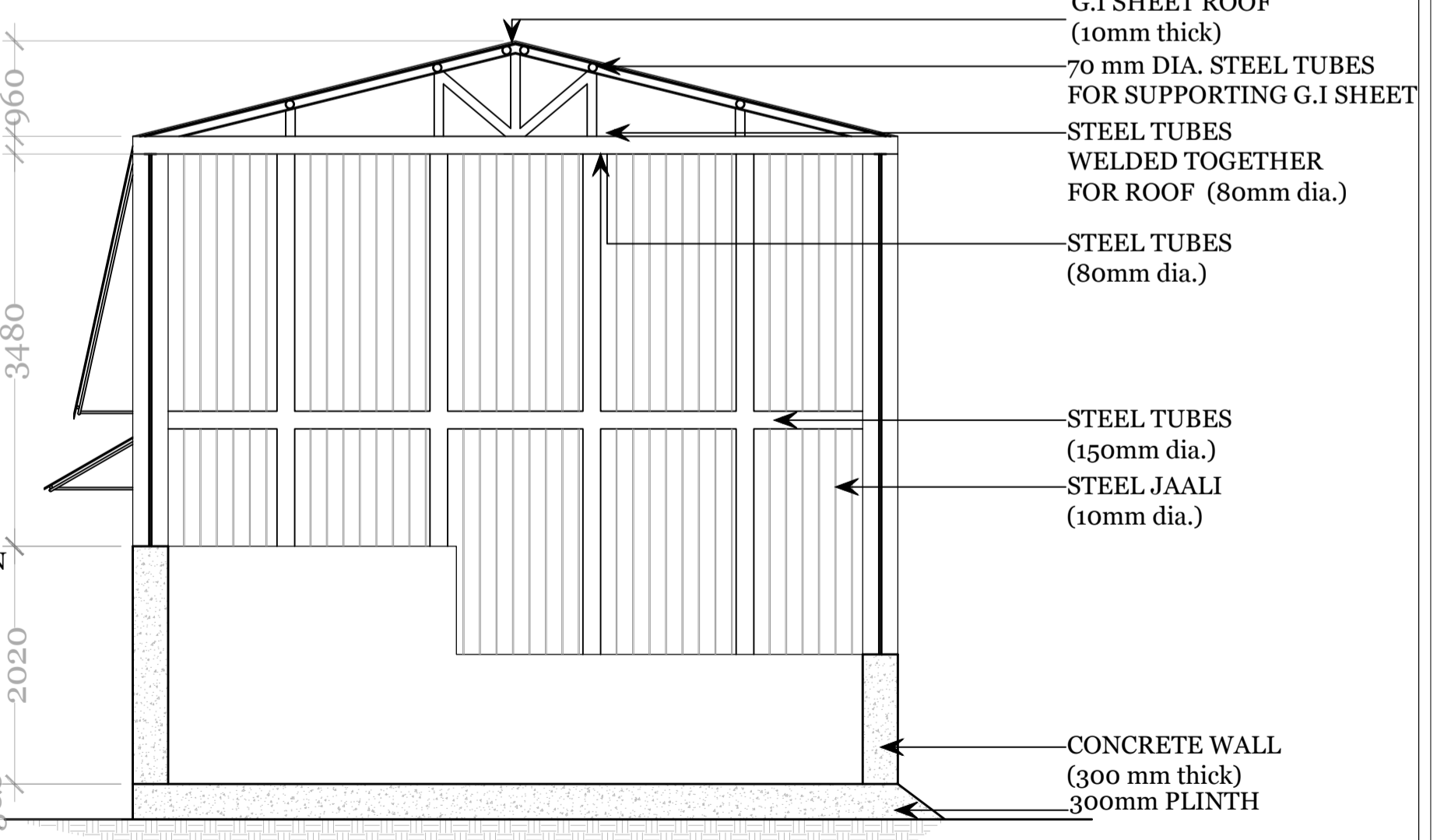

SECTION C-C'
(SCALE: 1:50)

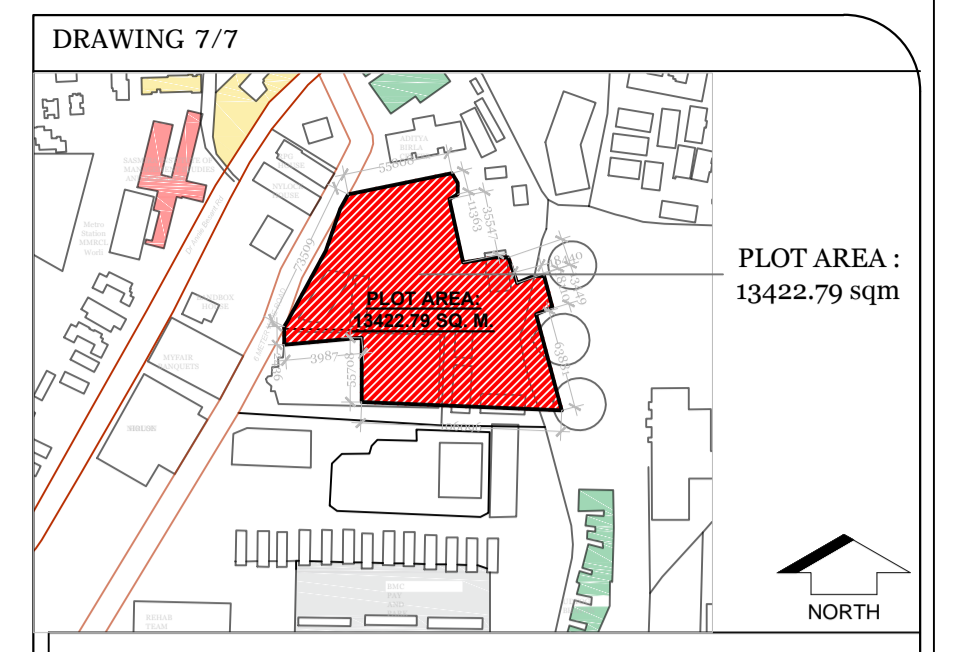

BLOCK PLAN SCALE 1:1000
CONTENT OF SHEET : PROPOSED SMALL SHED
1) GROUND FLOOR PLAN
2) FRONT ELEVATION
3) BACK ELEVATION
4) WESTERN ELEVATION
5) SECTION C-C'
6) SECTION A-A'
7) SECTION B-B'
8) EASTERN ELEVATION

CONTENT OF SHEET : AS BUILT DRAWINGS OF PIPE SHED INCLUDES PLAN, SECTION, AND ELEVATION

NOTE : USER SIGNATURE IS PROVIDED IN THE SCANNED COPY OF THE PLANS AND HENCE IT IS REQUESTED THAT THE SAME IS NOT INSISTED ON DIGITAL PRINTS, IN CASE REQUIRED. THE SAME WILL BE OBTAINED BEFORE STARTING OF THE WORK.

MUNICIPAL ARCHITECT ARCHITECT MASTER & ASSOCIATE

RO	DATE	AS BUILT PIPE SHED	SASHA
REVISION	DATE	DESCRIPTION	BY

FILE PATH : P.C:04/ D:\Sasha_Rana\Vigilance_Files\Vigilance laboratory\Drawings
TYPE OF DWG : AS BUILT DRAWINGS

CLIENT: MUNICIPAL CORPORATION OF GREATER MUMBAI (MCGM)
TITLE OF DRAWING : AS BUILT PLAN, SECTIONS, AND DETAILS FOR MATERIAL TESTING LABORATORY, WORLI

JOB TITLE : MATERIAL TESTING LABORATORY, WORLI

DRAWN BY : Sasha	N	PROJECT CODE: 1903
DATE: 04.01.2022		DRAWING NO: 1903-56
SCALE: AS MENTIONED	DATE: 04/01/2022	REVISION NO: R0
CHECKED BY : VIR MASTER		

THIS DRAWING IS THE PROPERTY OF **MASTER & ASSOCIATES** ARCHITECTS, INTERIOR DESIGNERS & PROJECT MANAGEMENT CONSULTANTS
AND IS NOT TO BE REPRODUCED, COPIED HANDED OVER TO A THIRD PARTY OR USED FOR ANY PURPOSE OTHER THAN THAT FOR WHICH IT HAS BEEN LOANED

STATUS

THIS DRAWING IS THE PROPERTY OF **MASTER & ASSOCIATES** ARCHITECTS, INTERIOR DESIGNERS & PROJECT MANAGEMENT CONSULTANTS
AND IS NOT TO BE REPRODUCED, COPIED, HANDED OVER TO A THIRD PARTY OR USED FOR ANY PURPOSE OTHER THAN THAT FOR WHICH IT HAS BEEN LOANED

STATUS

MASTER & ASSOCIATES
ARCHITECTS, INTERIOR DESIGNERS & PROJECT MANAGEMENT CONSULTANTS

MUMBAI
HAMAM HOUSE, 34, SH. AMBALAJI, DOKHI MARG, MUMBAI - 400 001, India.
PHONE NO - 91 22 2260 4000 / 4786 FAX 22760173
EMAIL ADD : info@masterandassociates.com • info@masterandassociates@gmail.com

ALIGHERS
SILVANE AND PLAZET, CITE 18 LOGEMENTS BLOC - 81, N° 12, CITE DE BORDAUX, FRENCH INDIA.
PHONE NO 00213-07107689
EMAIL ADD : info@masterandassociates@gmail.com
MOBILE : 713 9337968